ELKHART

A TIME OF CHANGE

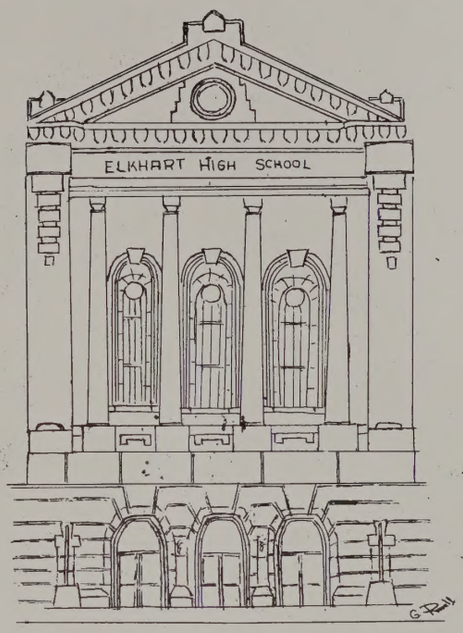

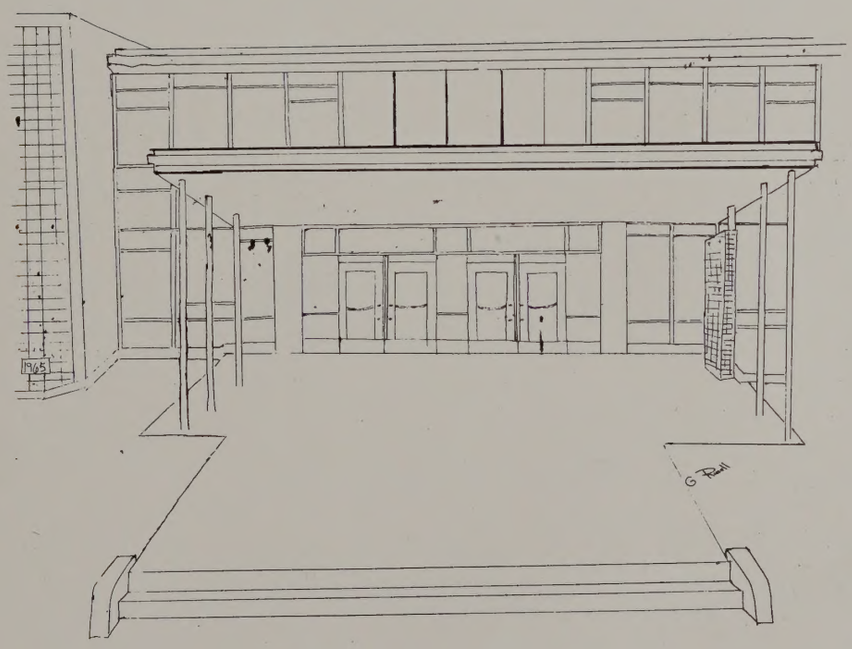

THE 1967 PENNANT ANNUAL

Elkhart High School

Elkhart, Indiana

This Year . . .

A Time of Change for Juniors and Seniors Who Entered a New Building

A Time of Change

in Academics 16
in Organizations 56
in Athletics 98
for Everyone 128
for Advertisers 200

New Equipment Brightened New Classrooms

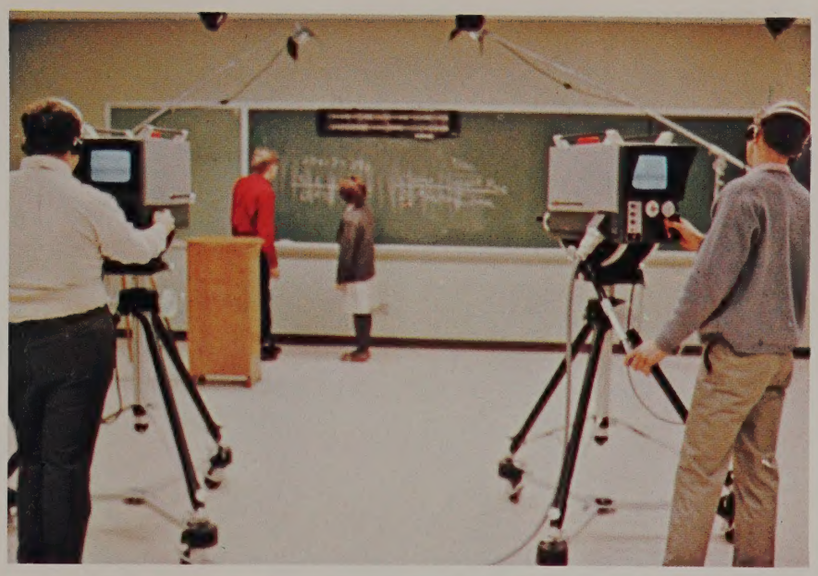

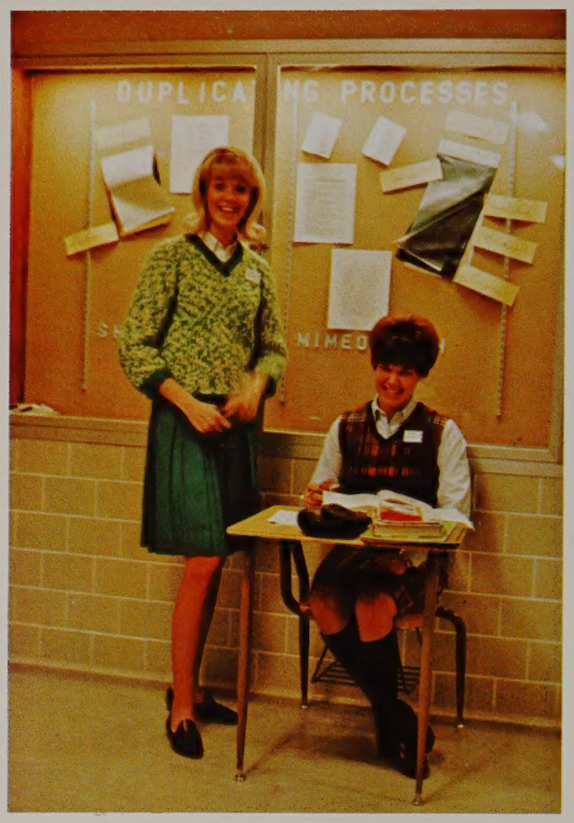

New Traditions Were Formed

A Time of Change for Sophomores

Who Entered a Different Building

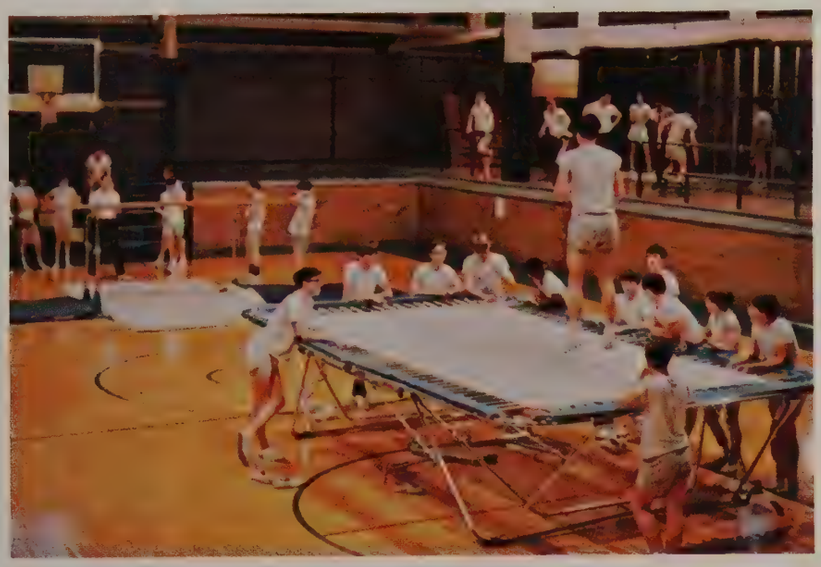

A Time of Contrast . . .

. . . in Structure and Decor

Yet Two Buildings Formed One School

United in Academic Purpose

One School United In Spirit!

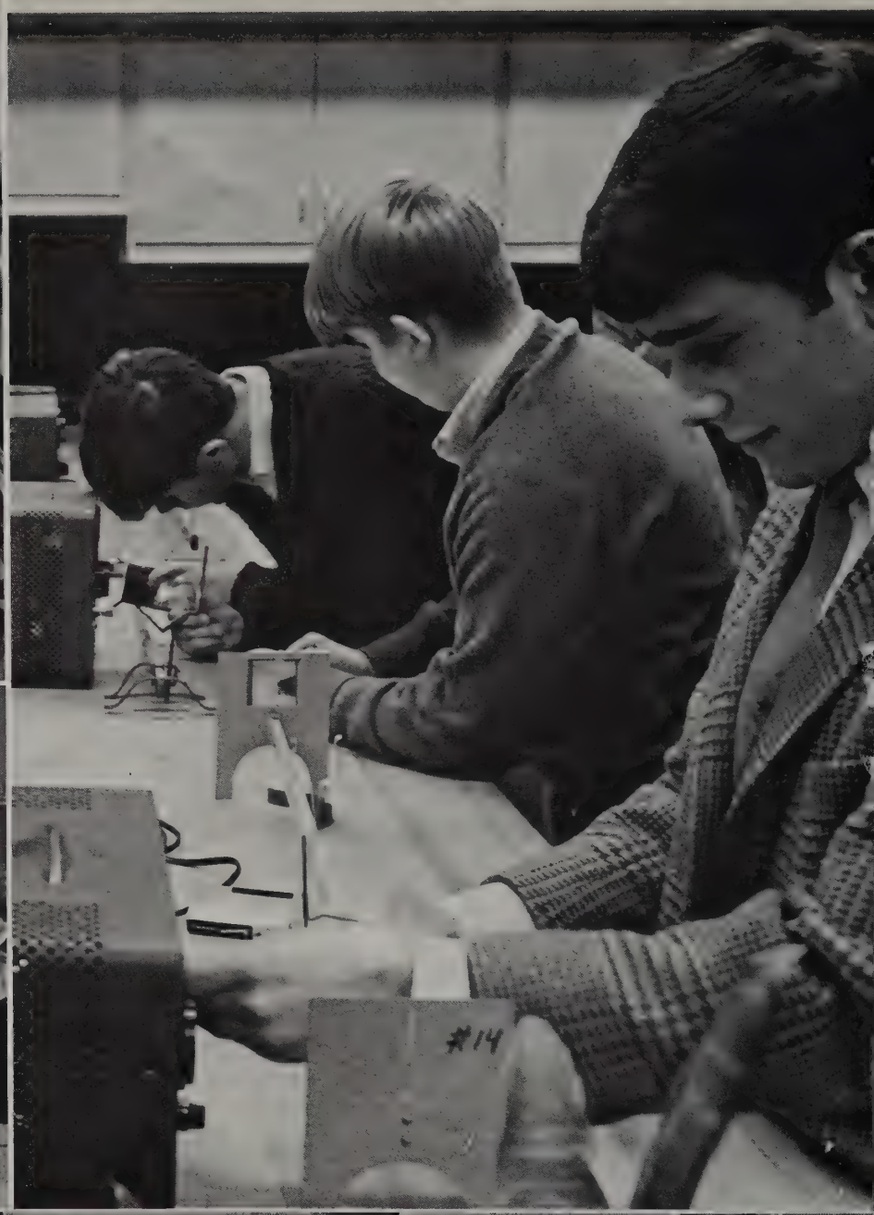
#14

A TIME OF CHANGE IN ACADEMICS

English

Though the English language remains basically the same, it is being continually changed as we use it.

We learn to use our language effectively, and we explore the ideas man has considered throughout his history. We prepare ourselves to communicate and to think in a changing world.

A student improves his reading speed.

A drama class talks about the senior class play.

Mr. James Boyle
A.B., B.S., M.A.
English Dept. Chairman

Miss Diane Adams
B.S.
English

Mrs. Russell's classes study conjugation of words.

Mrs. Dorothy Burkhardt
B.M., M.A.
English

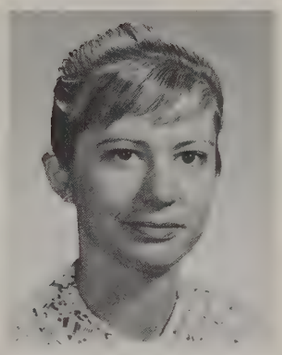

Mrs. Marcia Connolly
B.A., M.A.
English

Mrs. Marie Arnold
B.S.
English

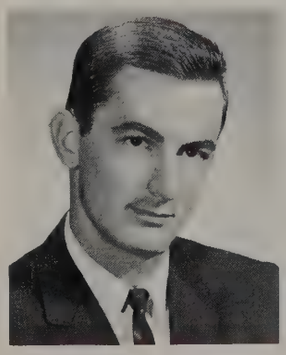

Mr. James Brinson
B.A., B.S.
English
Twin Mask Sponsor

English classes study *Our Town*.

Mrs. Gerna Davis
B.S.
English

Miss Florence Gratzer
B.A., M.A.
English

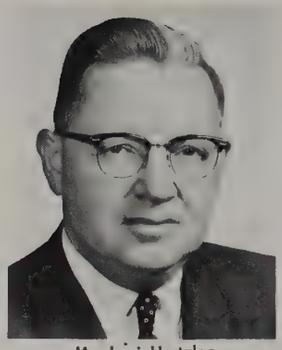

Mr. Levi Hartzler
B.A., M.A.
English
FTA Sponsor

Mrs. Jean Howe
B.A., M.A.
English

Mrs. Christine Dillen
B.A., M.A.
English

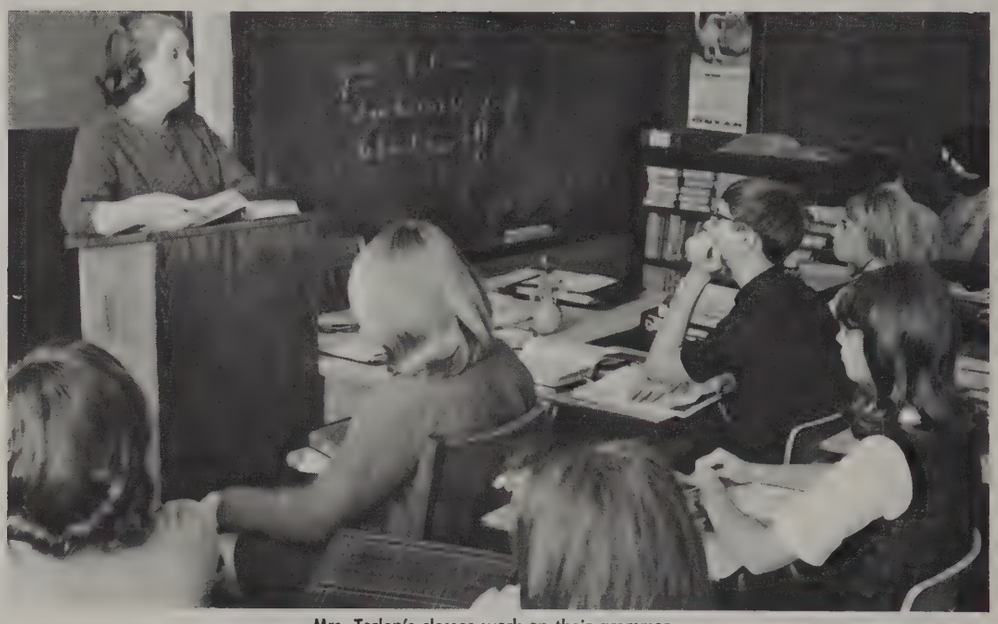

Mrs. Terlep's classes work on their grammar.

Mr. Donald Dunn
B.A.
English

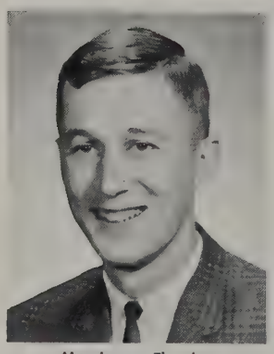

Mr. James Floyd
B.S.
English

Mr. Brinson's class gives speeches.

Mrs. Shriley Lint
B.A., M.A.
English

Miss Margaret Luke
A.B., M.A.
English

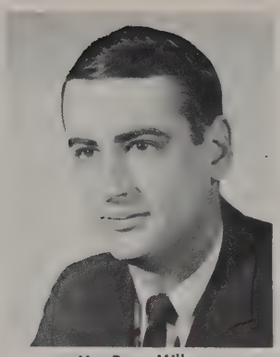

Mr. Ross Miller
B.S.
Speech

Mr. W. E. Nellist
B.S., M.A.
English
Pennant Weekly Sponsor

Mr. Boyle teaches English literature at the Senior Division.

Mrs. Burkhardt teaches literature at the Sophomore Division.

Steve Atkinson gives a speech about a book he read.

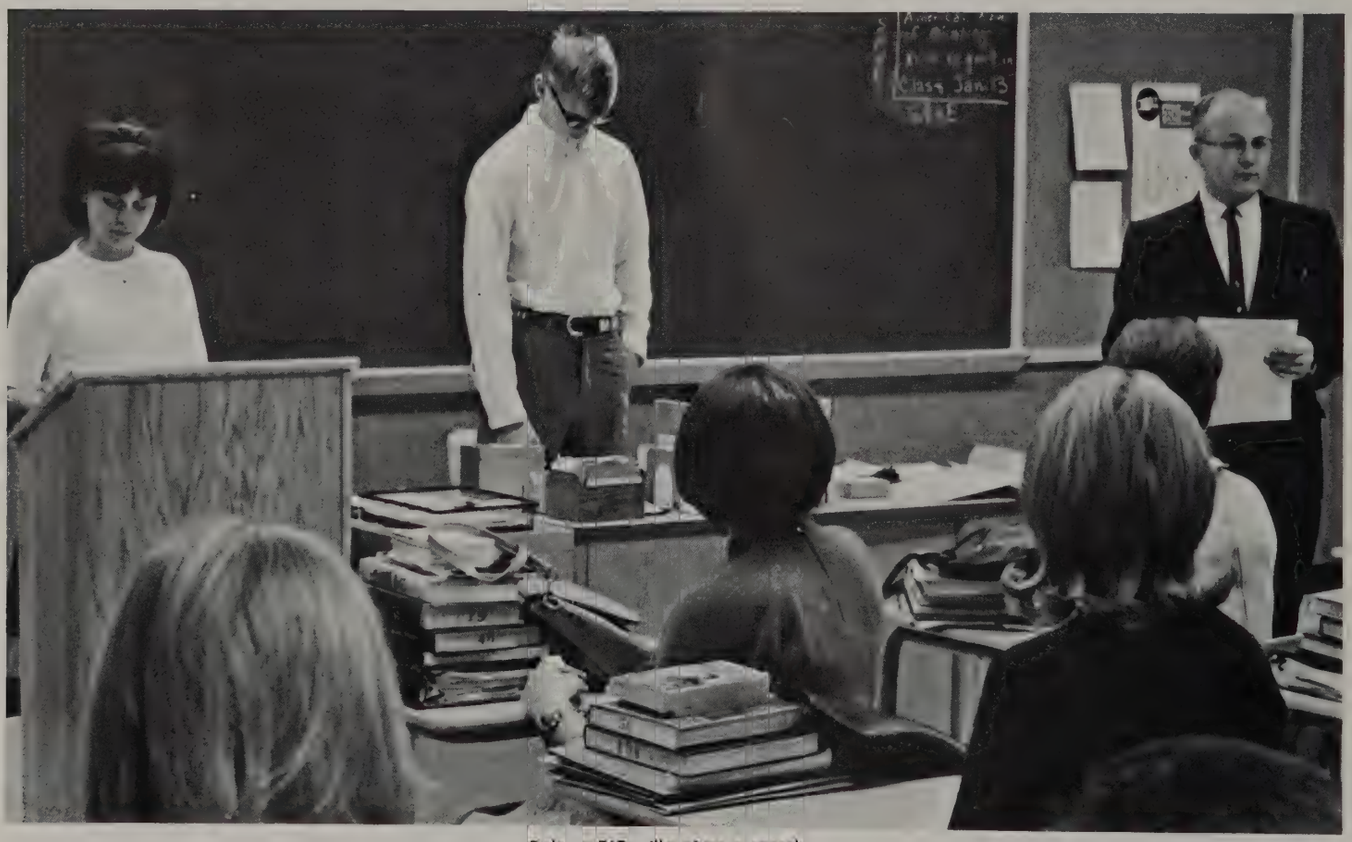

Doloros DiCamillo gives a speech.

Mrs. Nancy Pointer
B.A.
English
Girls League Sponsor

Mrs. Isabell Russell
B.A., M.A.
English

Mrs. Helen Strain
B.A.
Drama
Thespians Sponsor

Mrs. Lucy Terlep
B.S.
English

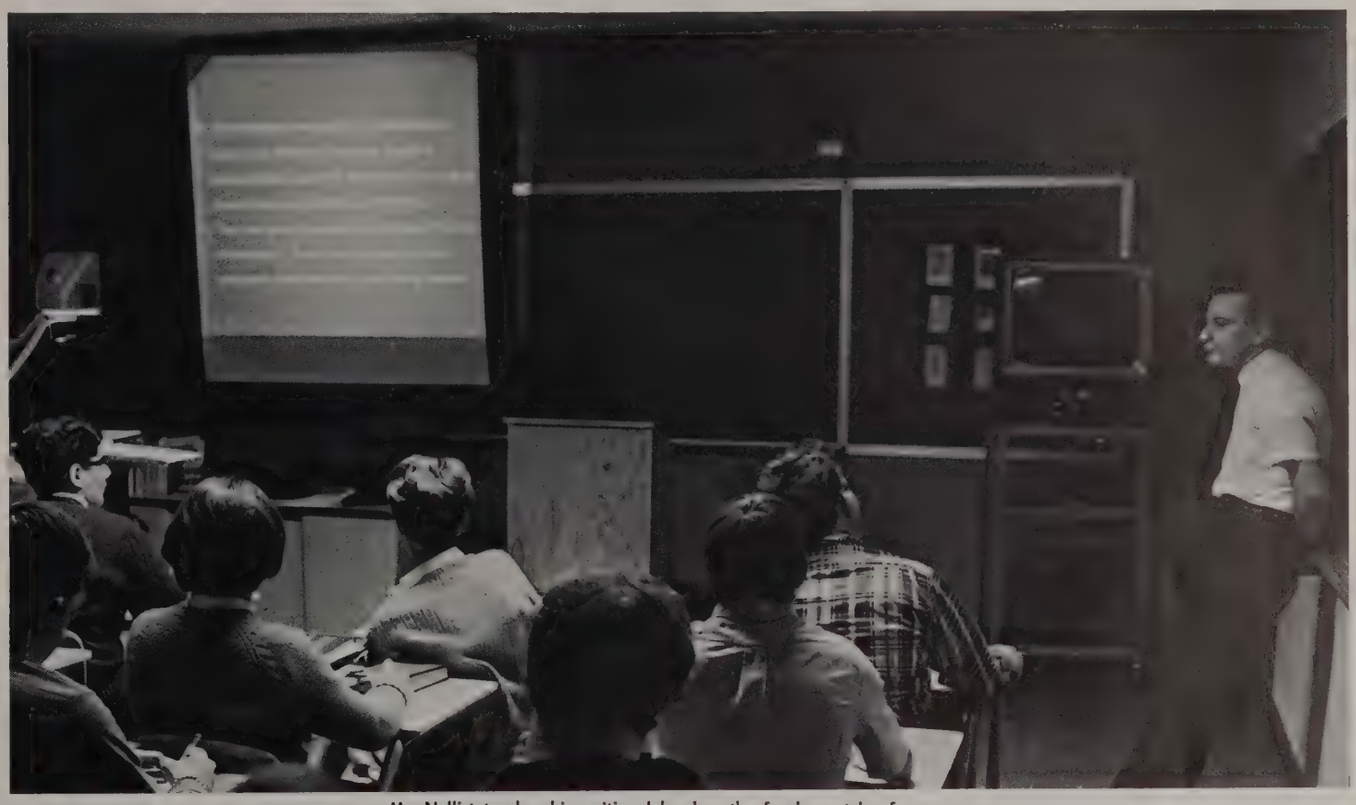

Mr. Nellist teaches his writing lab. class the fundamentals of grammar

Mrs. Susan Weber
B.A.
English
NFL Sponsor

Mr. Galen Wenger
B.A., M.A.
English
NFL Sponsor

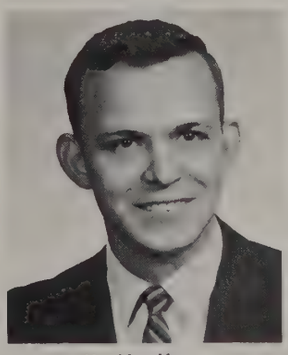

Mr. Van Young
B.A., M.A.
English

Mrs. Ellen Yoder
A.B.
English

Foreign Language

People change, and their needs change in a changing world, We prepare to meet these needs by studying modern foreign languages as well as the traditional Latin. Students who wish to put their study to practical use may participate in summer travel-study programs.

Mrs. Adelaide Earhart
A.B., M.A.
Latin
Dept. Chairman

Mr. George Alexenko
B.A.
French
Russian Study Group
Sponsor

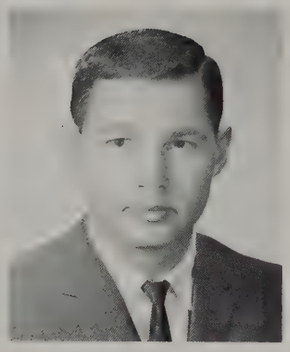

Mr. Adam Bossnack
B.A.
German

Miss Rebecca Briseno
B.A., M.A.
Spanish

Latin students study about Greece.

Miss Eugenia Billet
Spanish

Miss Janine Bugnet
B.A.
French

Miss Briseno talks about Mexico.

Miss Billet explains a dialog to John Mandis.

Mrs. Isabel Doyle
B.A., M.A.
French

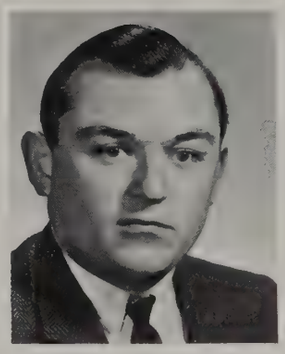

Mr. Erick Kuehn
B.A.
German

Mrs. Betty Sherck
B.A.
Spanish

Picture
Not
Available

Mrs. Myra Taylor
B.A.
Latin

Miss Bugnet speaks about France.

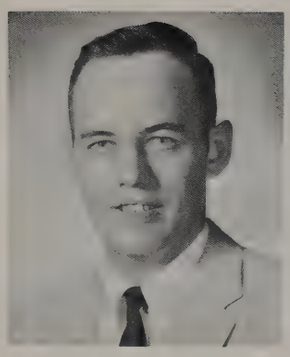

Mr. James Tracy
B.A., M.A.
French
Pep Club Sponsor

Mr. Bossnack helps Nora Frost with sentence structure.

Mr. Kuehn gives German Level I students a basic knowledge of the language.

Social Studies

A time of change is a time of upheaval and makes understanding of the forces that govern human relationships essential. We prepare ourselves by studying our history, our laws, our political structures, our cultural patterns, and our duties and rights as citizens.

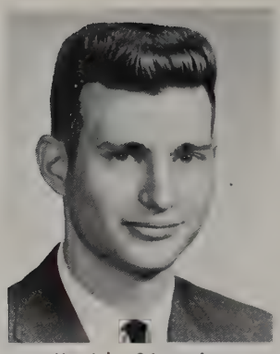

Mr. John Stinespring
B.A., M.S.
Social Studies
Dept. Chairman
Current Events Club Sponsor

Miss Adeline Brengle
A.B., A.M.
Social Studies

Mr. Stinespring lectures on world problems.

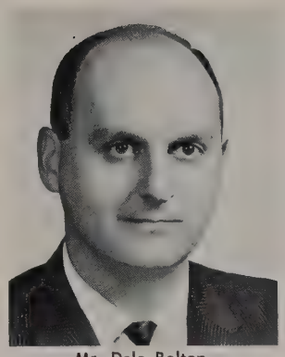

Mr. Dale Bolton
B.S.
Social Studies

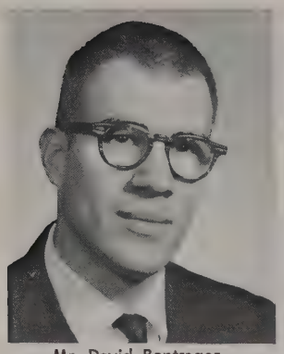

Mr. David Bontrager
B.A., M.A.
Social Studies

Mr. Gordon Byrd
B.S.
Social Studies
Coaching
Current Events
Club Sponsor

Mr. Phillip Campagnoli
B.A., M.A.
Social Studies

Mr. Campagnoli gives a lecture in Effective Living.

Mr. S. A. Campagnoli
B.S., M.S.
Social Studies
Coaching

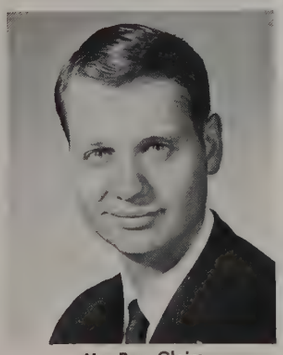

Mr. Rex Gleim
B.S.
Social Studies

Mr. Joe Harvey
B.S., M.A.
Social Studies
Coaching

Mrs. June Longenbaugh
B.S., M.A.T.
Social Studies

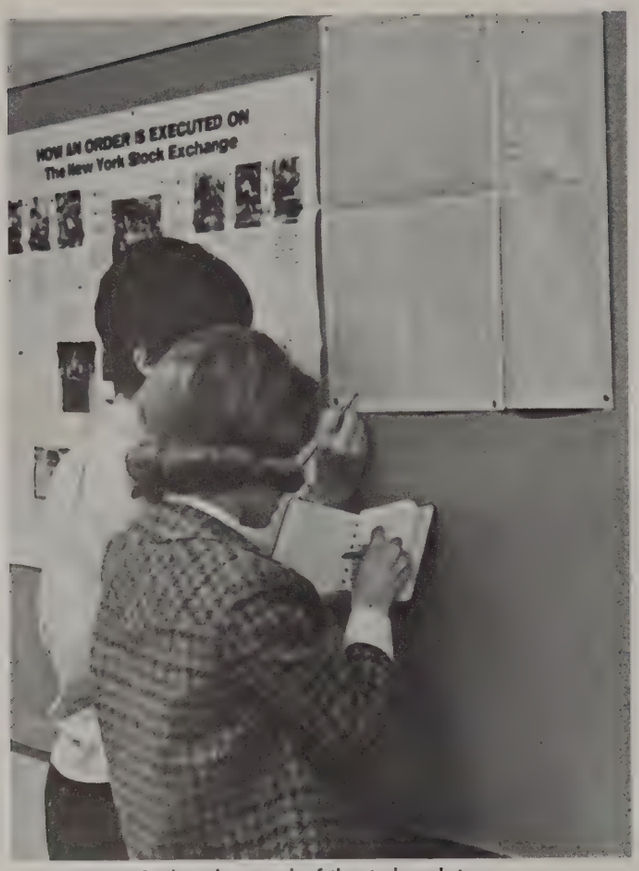

Students keep track of the stock market.

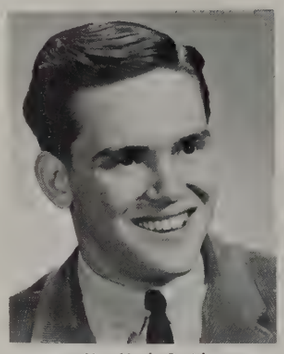

Mr. Mark Smith
B.S.
Social Studies
Future Teachers Sponsor

Picture
Not
Available

Mrs. Roger Neal
B.A.
Work/Study

Mr. Ronald Spade
Social Studies

Miss Brengle's classes take notes.

Mrs. Phyllis Warrick
B.A.
Social Studies

Mr. B. L. Williams
A.B., M.S.
Social Studies

Mr. David Nicoson
B.A., M.A.
Work/Study

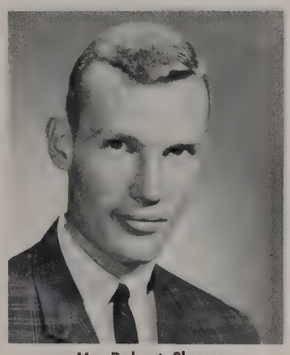

Mr. Robert Shoup
B.S.
Social Studies

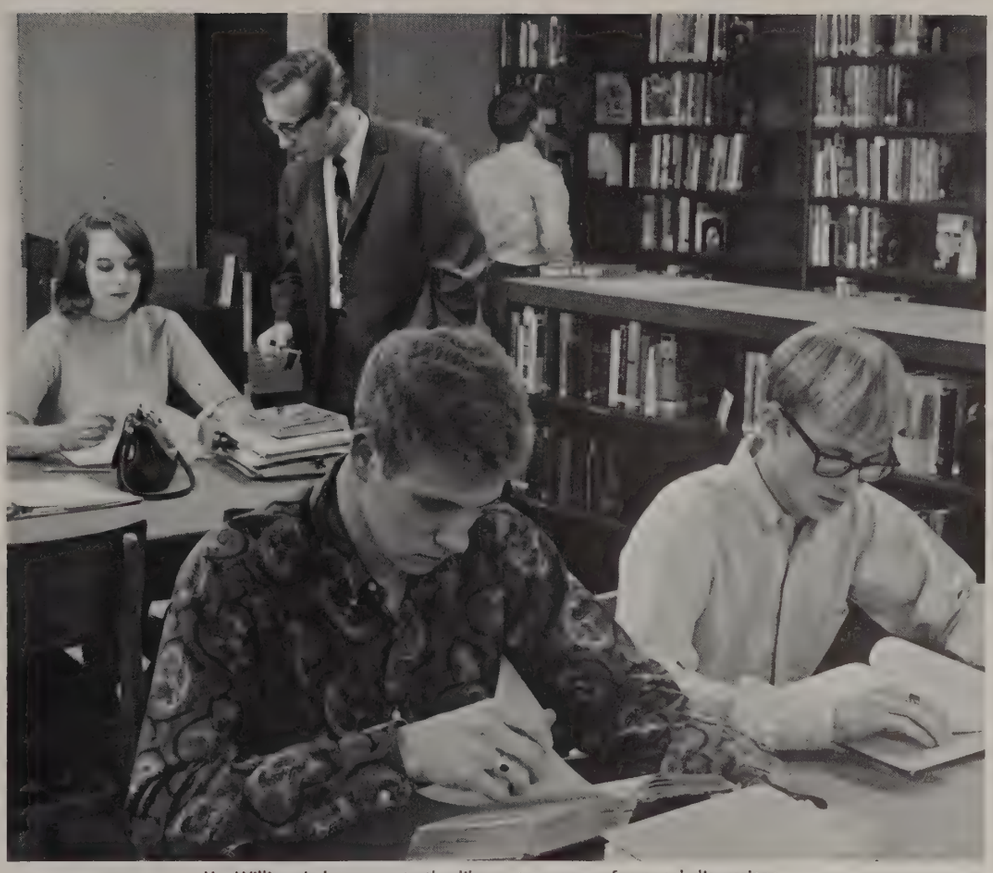

Mr. Williams' class goes to the library to prepare for panel discussions.

Mr. Bontrager talks about government.

Mathematics

In this scientific age
math is of tremendous importance.
And in a time of change
our math courses incorporate the
latest concepts in teaching mathematics.
This year saw the addition of
calculus to our math curriculum.

Mr. Rex Harvey
M.S.E.
Math
Dept. Chairman

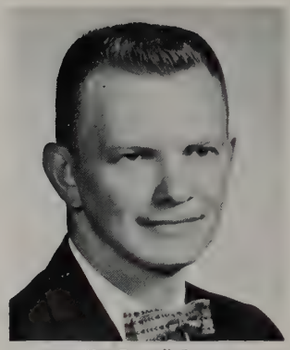

Mr. Russell Busse
M.S., B.S.
Math

Miss Judith Christopher
B.A., M.A.
Math
Chess Club Sponsor

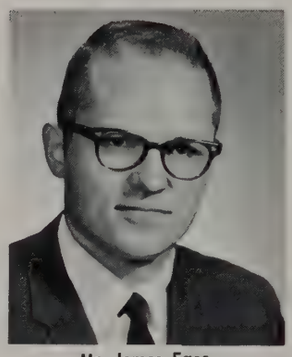

Mr. James Eger
B.S., M.S.
Math
Coaching
Weight & Strength
Club Sponsor

Mr. Wright's 12X Math class talks about a theorm.

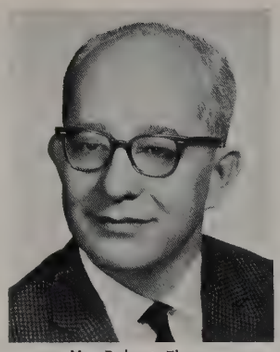

Mr. Robert Ehrsam
B.A., M.S.
Math
Intramurals

Mrs. Alice Fox
B.A., M.A.
Math

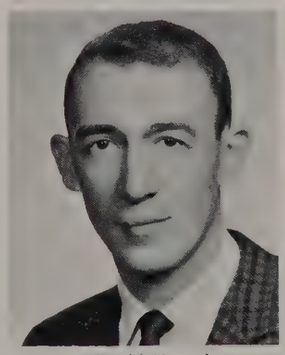

Mr. Jerold Hostetler
B.S., M.A.
Math

Mrs. Elsie Hummel
B.S., M.S.
Math

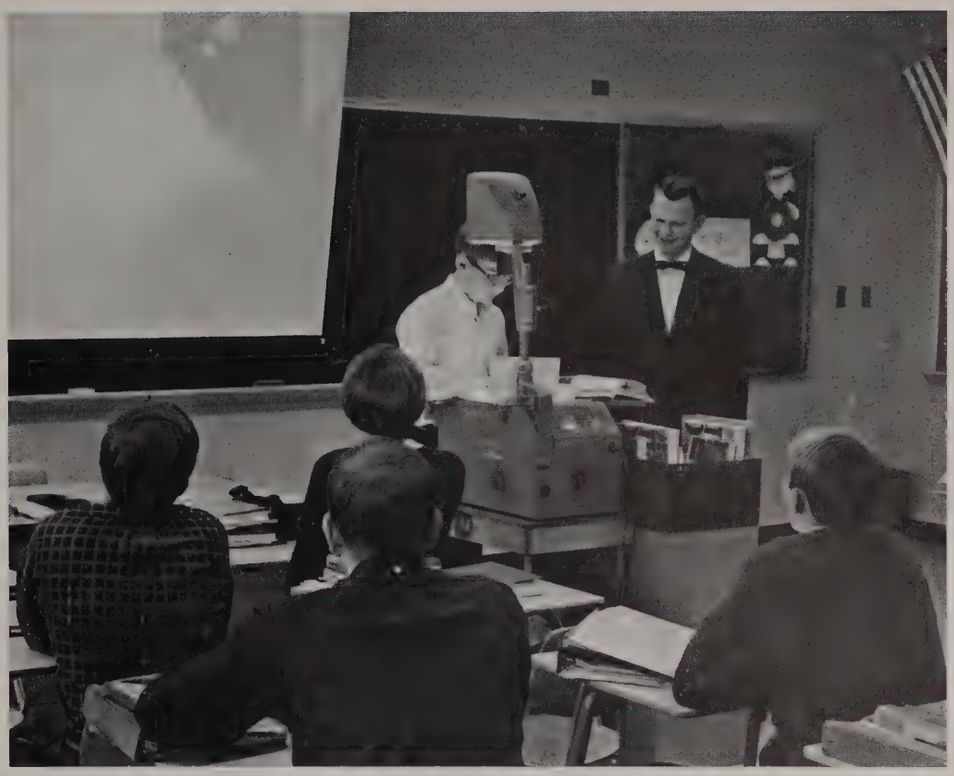

Larry Kelly helps Mr. Busse explain a problem.

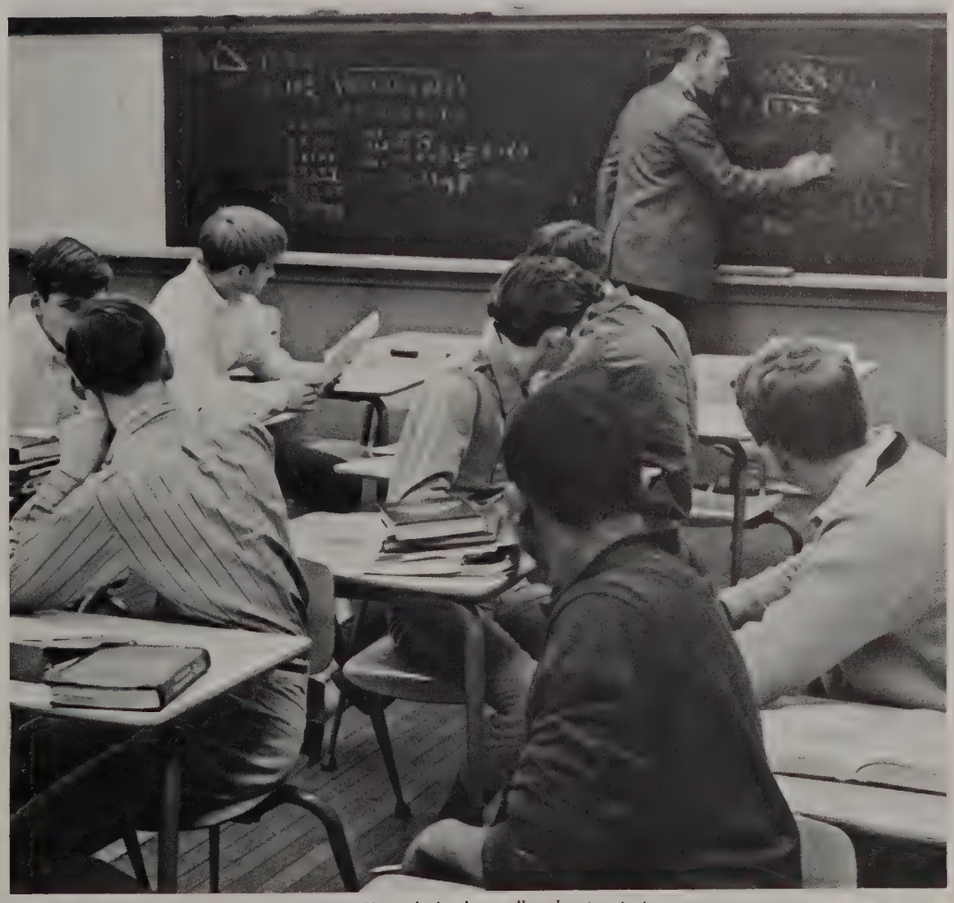

Mr. Hostetler's class talks about a test.

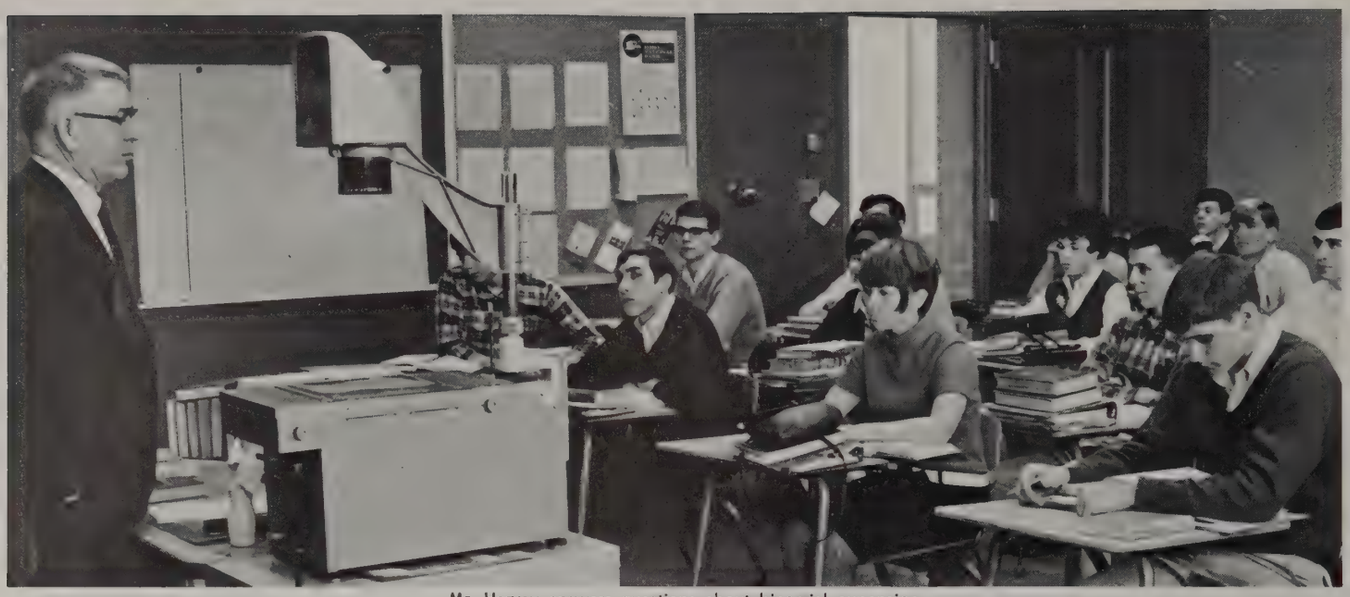

Mr. Harvey answers questions about binomial expansion.

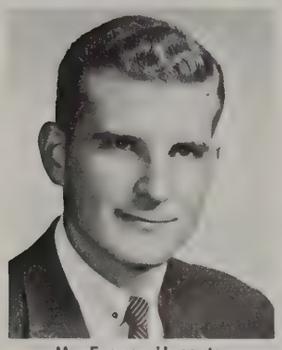

Mr. Eugene Hungate
B.S., M.A.T.
Math

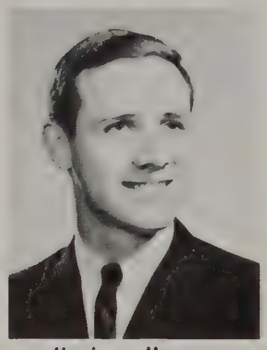

Mr. James Mayes
B.S.
Math

Mrs. James Shelton
B.S.
Math

Mr. Kevin Smith
B.S., M.M.A.
Math
Ticket Manager

Mr. Eger uses the overhead projector.

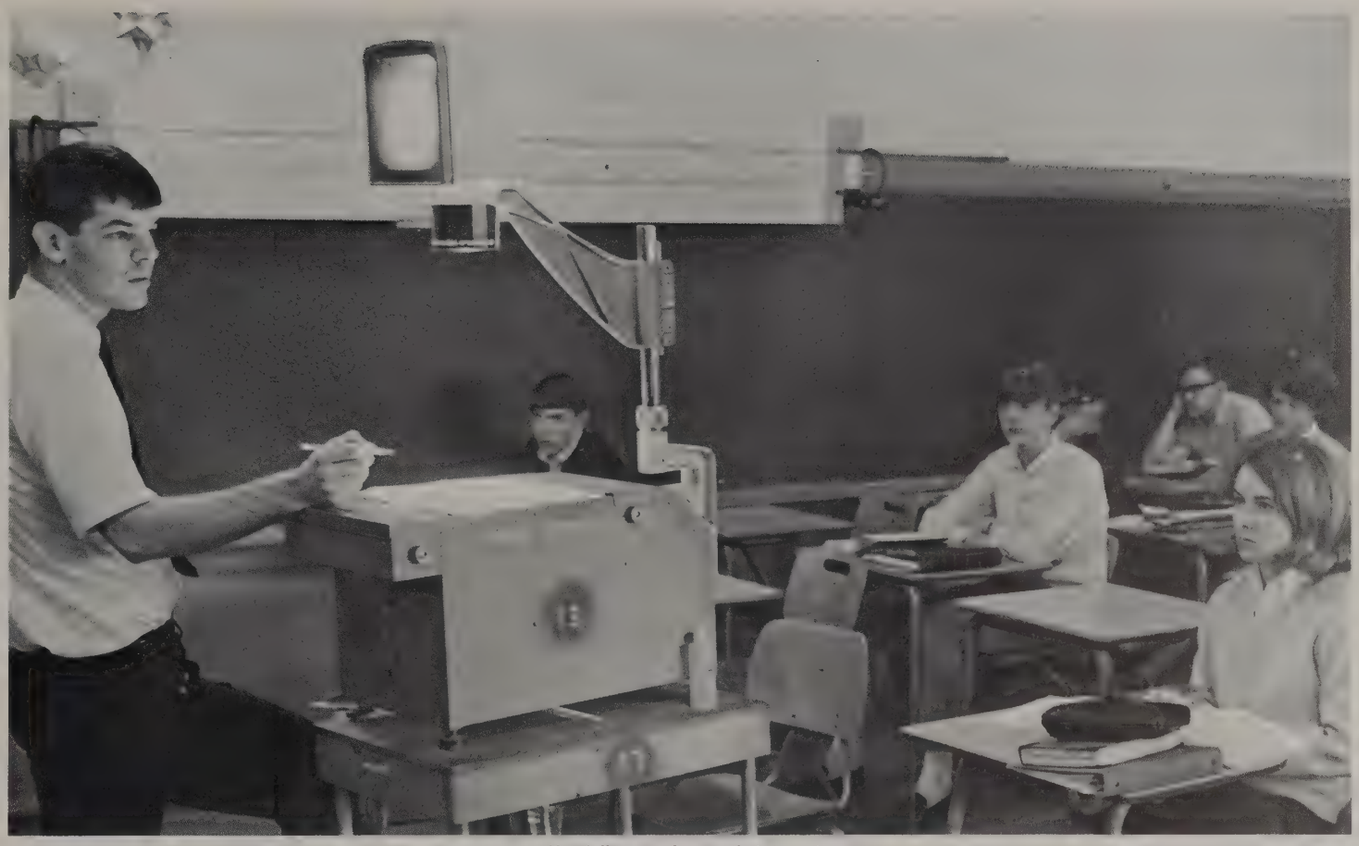

Mr. Jollmar makes math interesting.

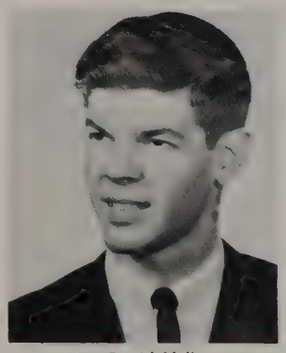

Mr. David Vollmar
B.S.
Math
Pep Club Sponsor

Mr. Ronald Wright
B.A., M.A.
Math

Mr. Hungate explains Algebra 11X

Science

Our science courses teach the "how's" and "why's"
of our rapidly changing world.
As we explore the mysteries of
the world about us, we prepare ourselves
for continual inquiry into
the world of the future
as well as the world of the present.

Mr. Mahan's biology students learn to use the microscope.

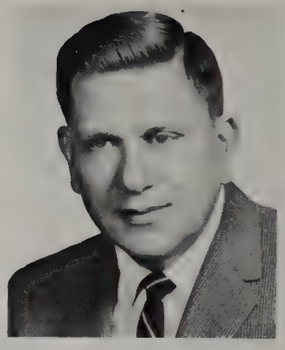

Mr. Robert Mahan
B.S., M.S.
Biology
Department Chairman

Mr. Charles Beeson
B.S.
Physics

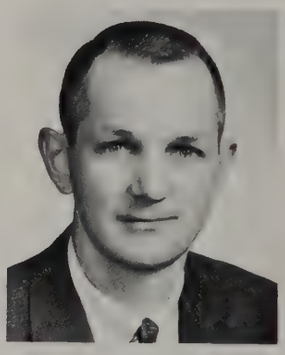

Mr. Ronald Dannheiser
B.A., M.A.
Biology

Picture
Not
Available

Mr. Lynn Garard
B.S.
Physical Science

Mr. Rohrer's physics classes discuss wave motion.

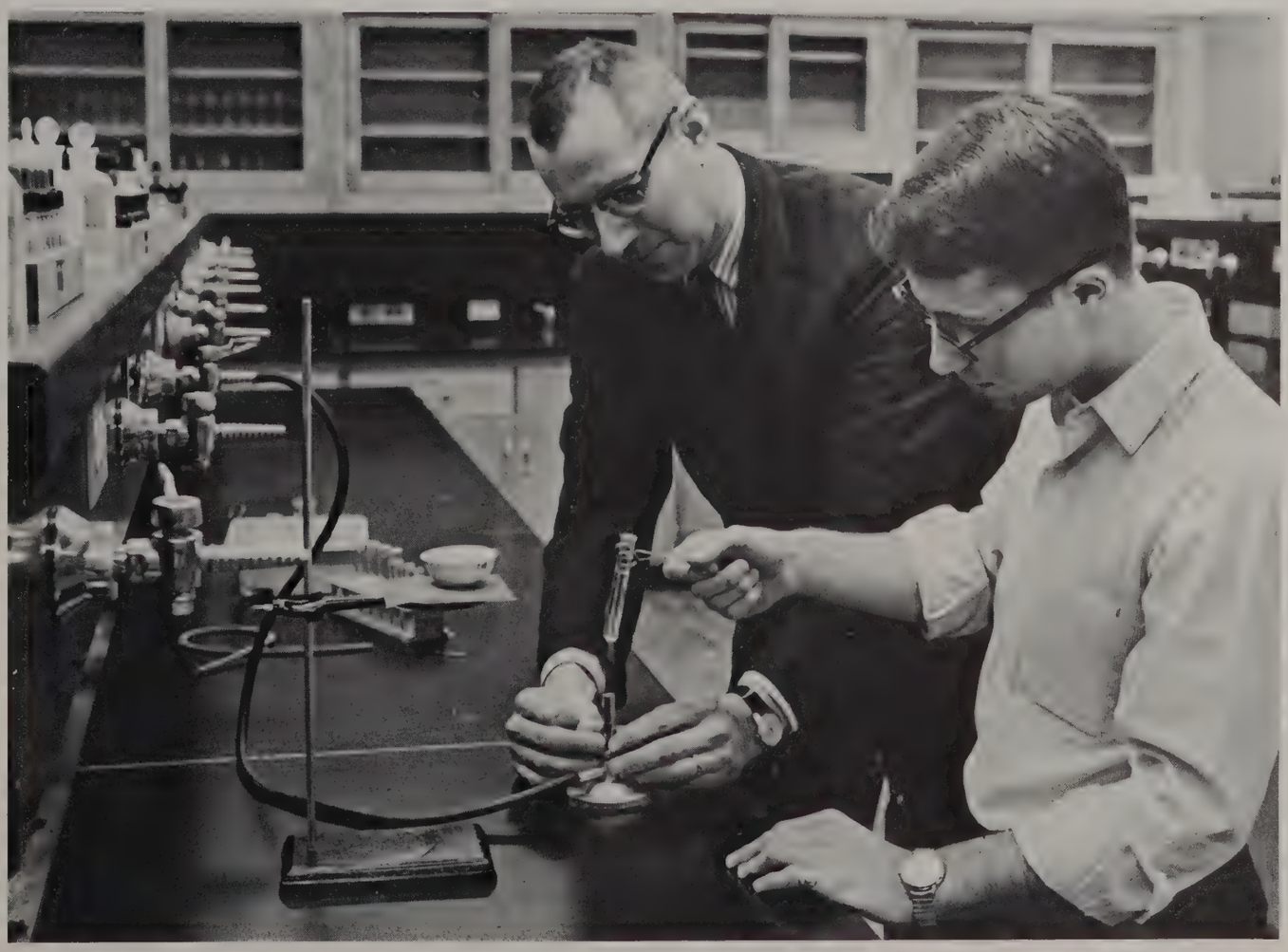

Mr. Willis and John Chapman perform a chemistry experiment.

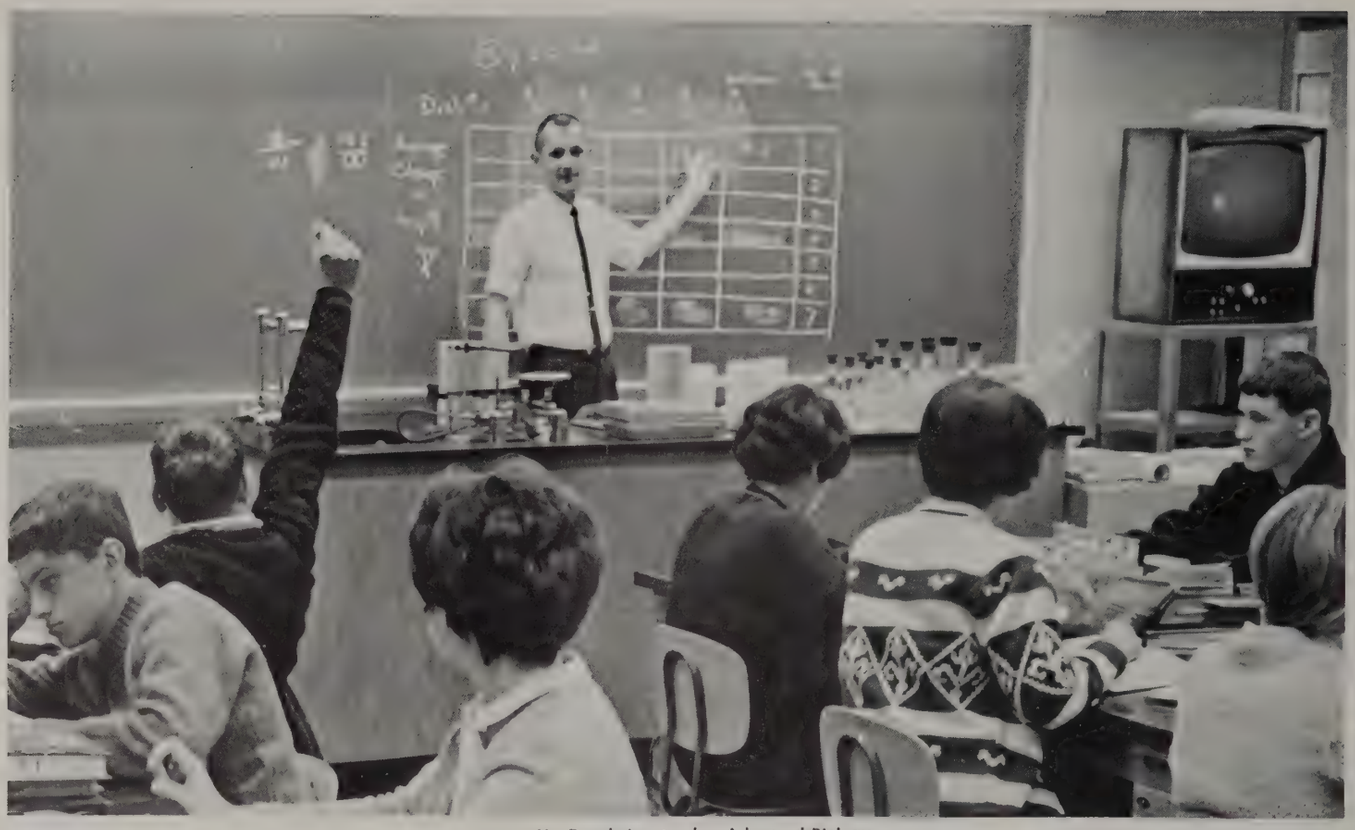

Mr. Dannheiser teaches Advanced Biology.

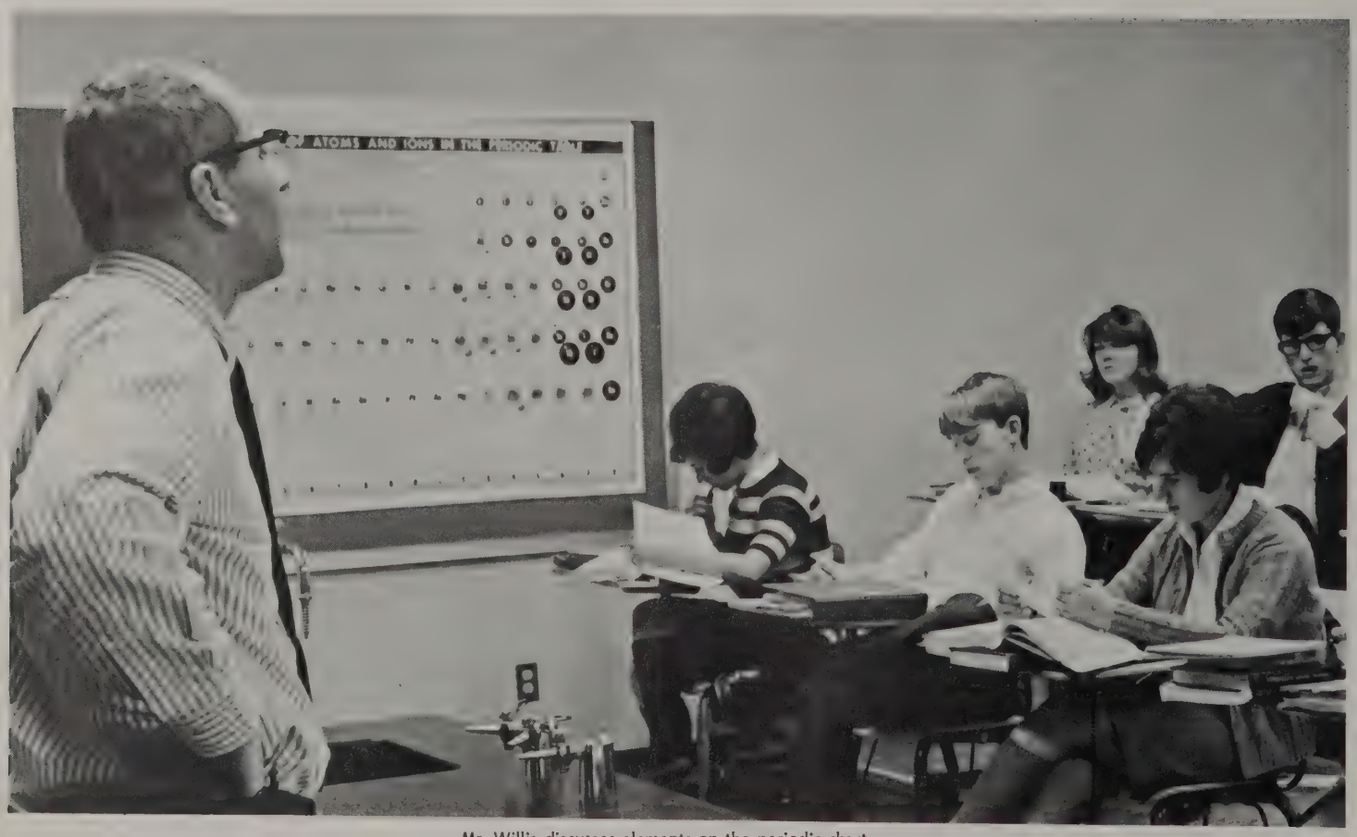

Mr. Willis discusses elements on the periodic chart.

Mr. George Joslin
B.S., M.S.
Biology

Mr. Richard Lutey
B.S., M.S.
Physics

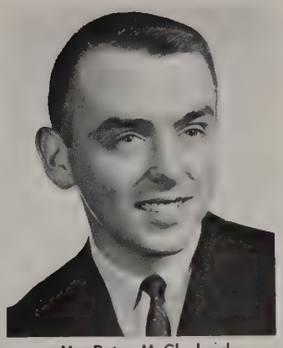

Mr. Peter McClasland
B.S., M.A.T.
Biology

Mr. Steve Miller
B.A
Biology

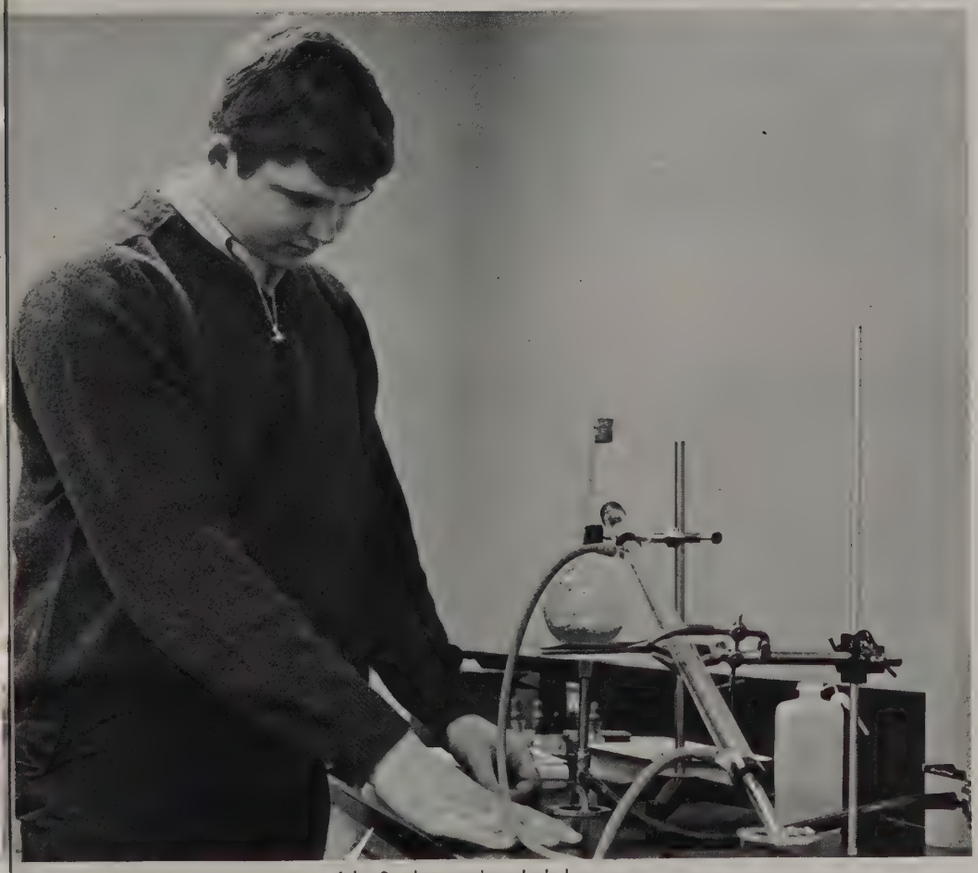

John Sotebeer makes alcohol.

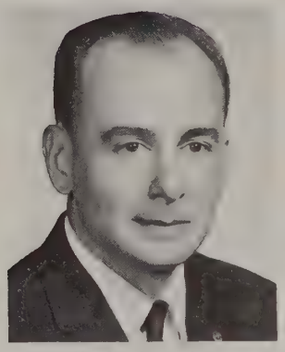

Mr. Stanley Rohrer
BS., M.S.
Physics
Amateur Radio Club Sponsor

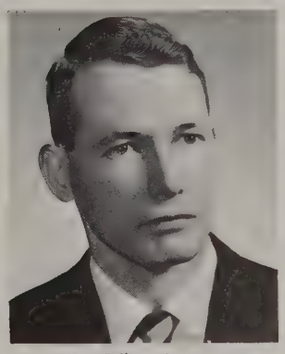

Mr. Gilbert Streeter
B.S.
Biology

Mr. Merrill Thompson
B.A.
Biology

Mr. Francis Troyer
B.A., B.S., M.A.
Physical Science

Mr. Donald Willis
B.S., M.A.T.
Chemistry
National Honor
Society Sponsor

Mr. David Yoder
B.S., M.S.
Chemistry
Photo Service Club

Art

expresses itself in
many different ways.
Beauty, taste, and emotions
take shape through a media of
painting, sculpture, and
ceramics.

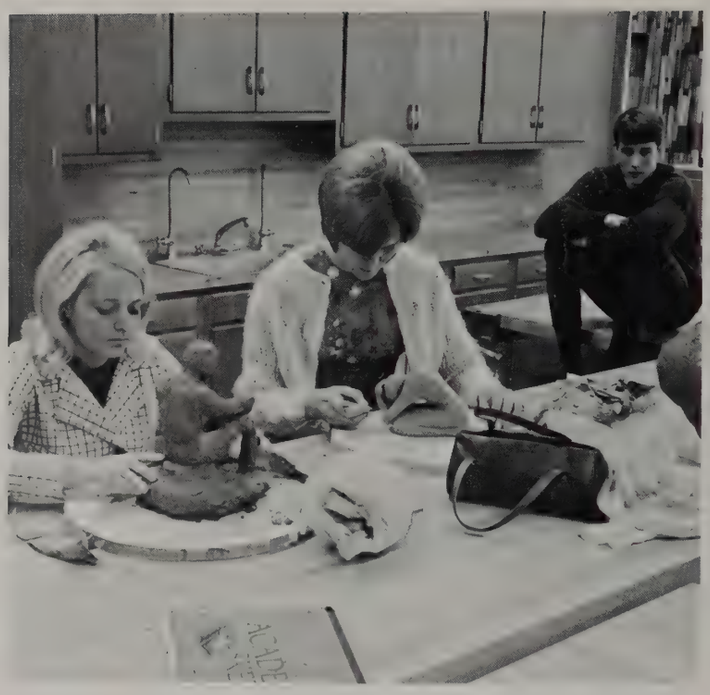

A student serves as a model for sculpture.

Mr. Gene Porter
B.S., M.A.T.
Dept. Chairman

Mrs. Christine Brown
B.S.

Sophomore art classes draw people.

Mrs. Kennedy gives ideas to her students.

Mrs. Linda Kennedy
B.S.
Paint and Palette
Club Sponsor

Miss Margaret Cook
B.S.

A helpful hint makes art fun.

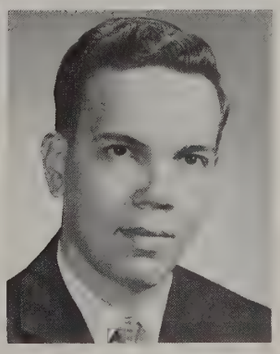

Mr. Roderick Lichty
B.S., M.A.

Music

Gives us much pleasure.

Much inspiration comes from the appreciation of music.

We know the joy of singing and playing great music.

Choir students prepare for a concert.

Mr. William Gowdy
B.S.M., M.M.
Choral Music

Mr. James Steman
B.M.
Instrumental Music

Mr. Ronald Miethe
B.M., M.M.
Instrumental Music

Sophomores practice for a concert.

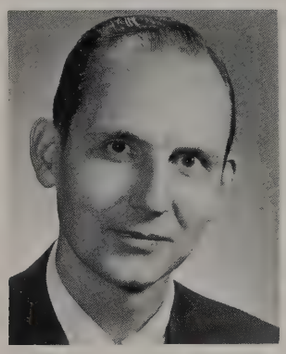

Mr. Robert Ralston
B.M.E., M.M.E.
Instrumental Music
Dept. Chairman

The orchestra practices under the direction of a student teacher.

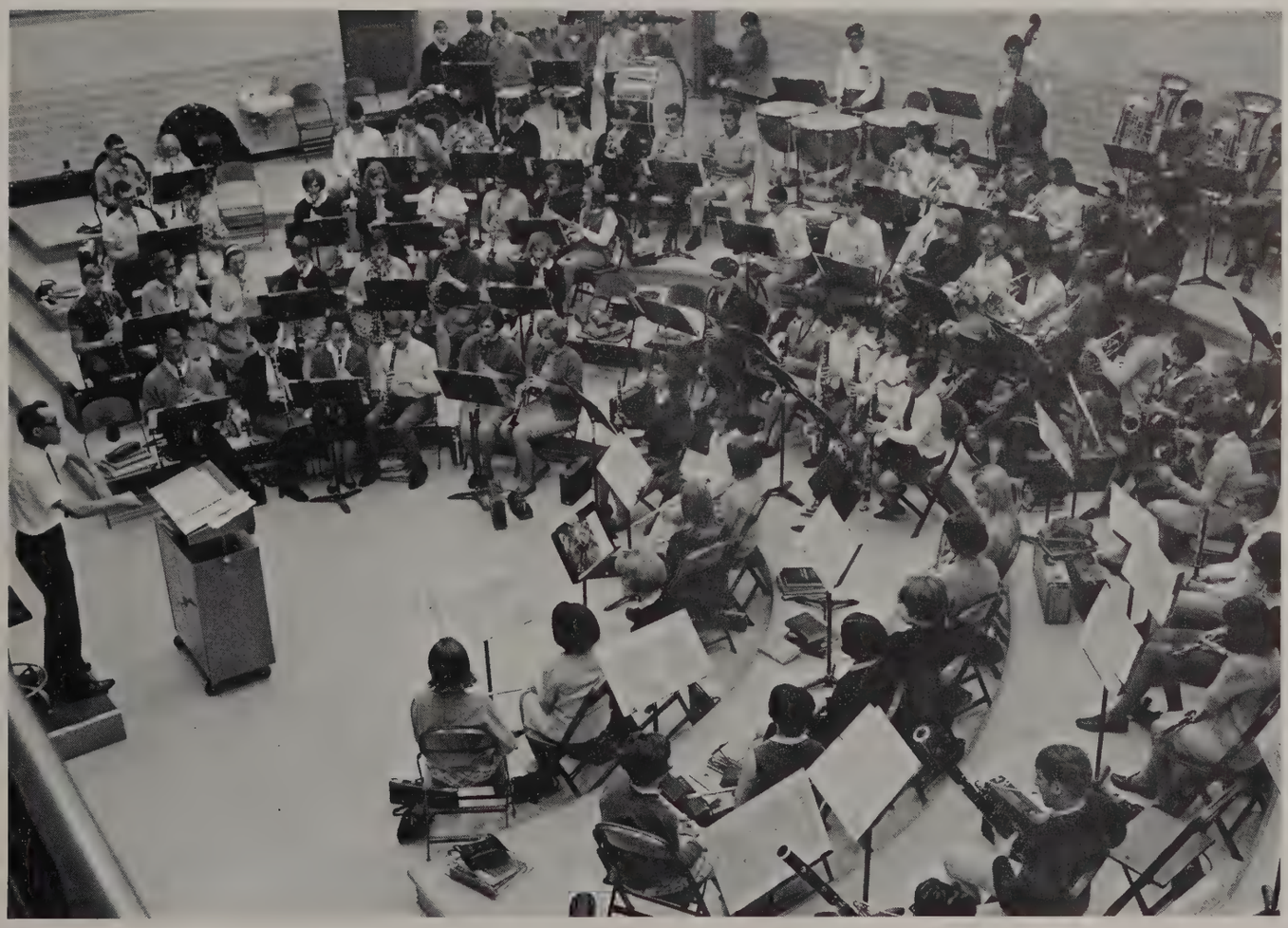

An everyday band rehearsal at the Senior Division.

Homemaking

Homemaking students, participating in home economics courses, have learned the importance and values of accepting responsibilities and of good management for future use with their own homes and families.

Mrs. Eugenia Campagnoli
B.A.
Home Economics

Miss Judith Hunt
B.A.
Home Economics

Mrs. Jaxie Miller
B.S.
Home Economics

Sewing class, as they work on class projects.

Mrs. Mary Alice Rhoade
B.S.
Home Economics

Mrs. Helen Watts
B.A.
Home Economics

Mrs. Grace Kauffman
B.A.
Homecoming

Dee Williamson watches as Santa Claus, Mr. Porter, visits a Christmas party.

Mrs. Watts gives demonstration to foods class.

Industrial Education

In the changing world of today
we need many skills,
and our Industrial Arts Department
offers many varied courses—
electronics, woodworking, metals,
building, printing, automotive
repair, to name a few.
We become skilled workers
ready for a world of change.

Mr. John DuVall
B.S., M.S.
Industrial Arts
Dept. Chairman

Students may work on their own cars in auto mechanics.

Boys learn how to operate a radio transmitter.

Mr. Russell Thompson
B.S., M.S.
Industrial Arts

Mr. Herbert Ulery
B.S.
Industrial Arts

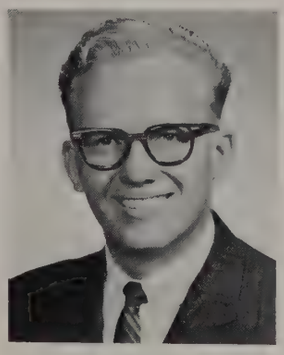

Mr. James Shelton
B.S., M.S.
Industrial Arts

Students set type in the print shop.

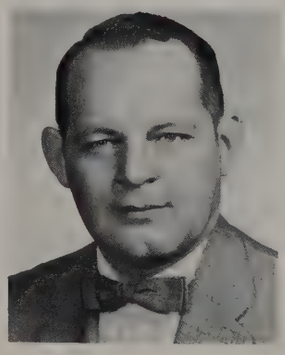

Mr. Donald Swartz
B.S., M.S.
Industrial Arts

Mr. Kenneth McFarland
B.S., M.A.
Industrial Arts

Mr. Donald Muhlnickel
B.S.
Industrial Arts

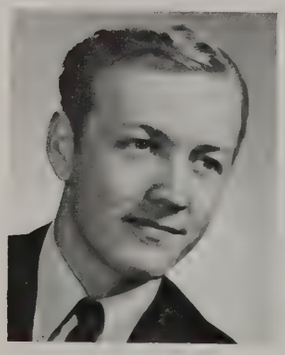

Mr. Richard Pointer
B.S.
Industrial Arts

Mr. Jack Ridens
B.S., M.S.

Mr. Shelton looks on as sophomores gain practical experience working with motors.

Mr. Evans watches students at Senior Division work with machines.

Mr. Clifford Evans
B.S., M.S.
Industrial Arts

Sophomores use their woodworking skills.

Mr. James Hacker
B.S., M.A.
Industrial Arts

Boys at the Senior Division put finishing touches on a table.

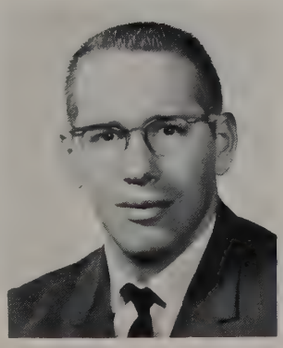

Mr. Dan Keegan
B.S.
Industrial Arts

Business

As the world changes, so do patterns and methods in business. From traditional bookkeeping to modern methods of merchandising and the latest in business machines, EHS students have the opportunity to become acquainted with all aspects of the business world.

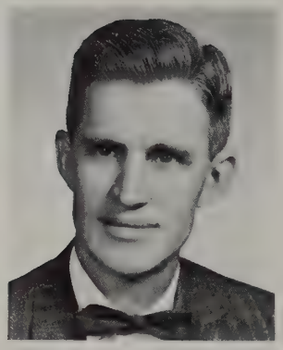

Mr. Joe Bell
B.S., M.S.
Business
Dept. Chairman

Mr. William Addison
B.S., M.S.
Business
DECA Club Sponsor

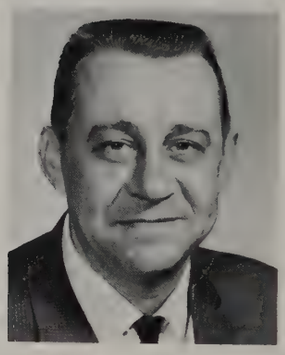

Mr. Max Bell
B.S., M.S.
Business
Coaching

Miss Lavoncher dictates to her shorthand class.

Mrs. Marcella Hahn
B.A.
Business

Miss Rita Lavoncher
B.S.
Business

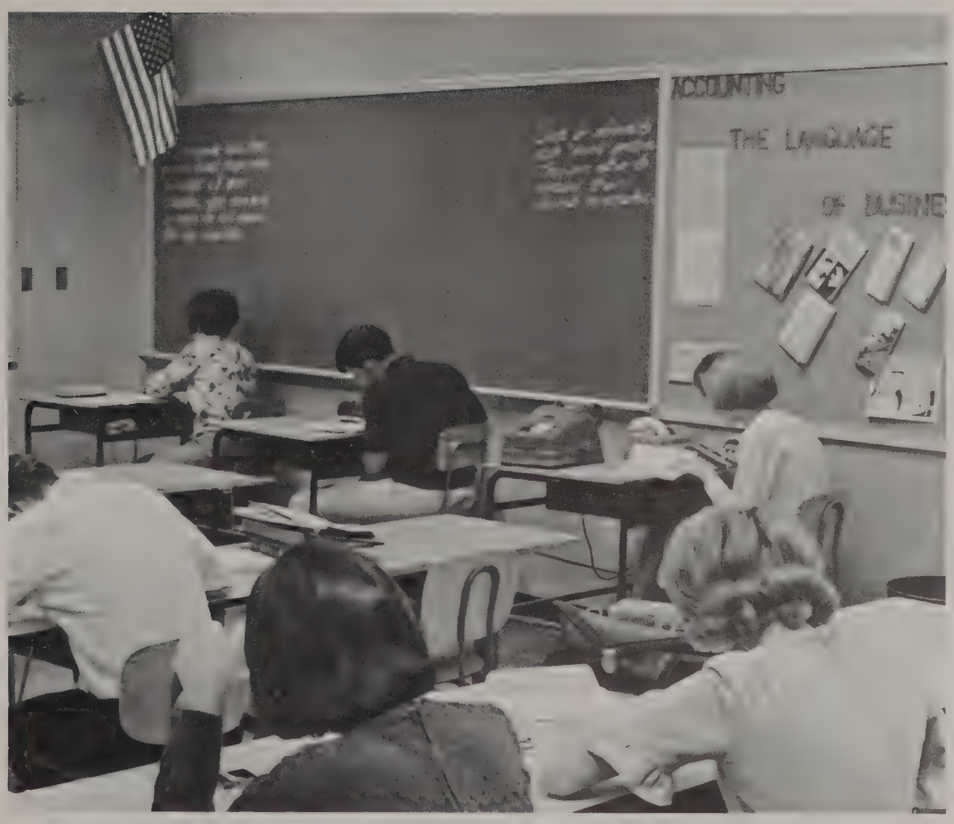

Accounting is the language of business.

Students purchase necessities at the book store.

Mrs. Marilyn McClasland
B.S., M.S.
Business

Mrs. Helen Miller
B.A., M.A.
Business

Mrs. Pippinger aids a student.

Sophomores learn to type.

Mrs. Marvene Pippinger
B.S.
Business

Mrs. Genevieve Cavitt
B.A.
Business

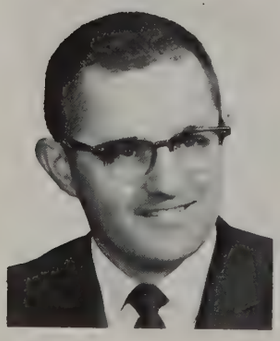

Mr. Joseph Scher
B.S., M.A.
Business

Mrs. Sherrie Watson
B.S.
Business
Girls League Sponsor

Mr. Scher gives advice to a student.

Drivers Training

Our teachers and driver training cars give beginning drivers the chance to learn and practice the necessary rules, procedures, courtesies, and attitudes for good and safe driving. As a result, most of us are good and careful drivers.

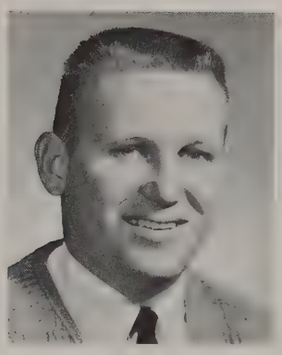

Mr. Tom Kurth
B.S.
Drivers Training
Coaching

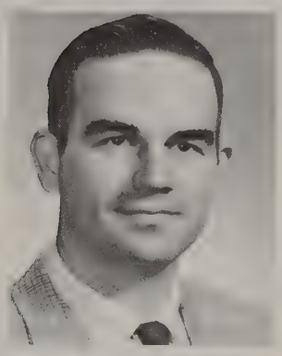

Mr. Richard Siler
Drivers Training

Mr. Ed Longfellow
B.S., M.S.
Drivers Training
Coaching

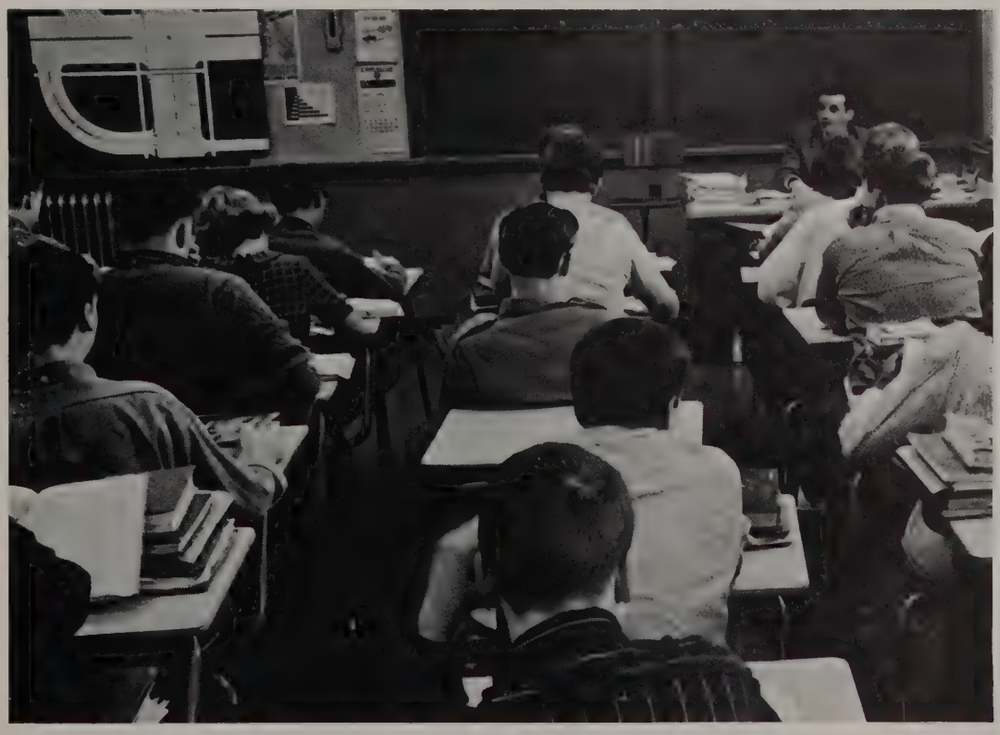

Sophomores learn the laws of the road.

Mr. John Weaver
B.S.
Drivers Training
Coaching

Physical Education

our new physical education facilities give us the opportunity to develop our bodies as well as our minds.

Gym classes play basketball in the new gym.

Sophomores learn the basics of basketball.

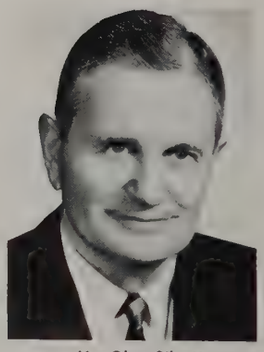

Mr. Glen Silcott
B.S., M.S.
Physical Education
Varsity Club Sponsor
Athletic Director

Miss Mary Kendall
B.S., M.S.
Physical Education
G.A.A. Sponsor
Cheerleading Sponsor

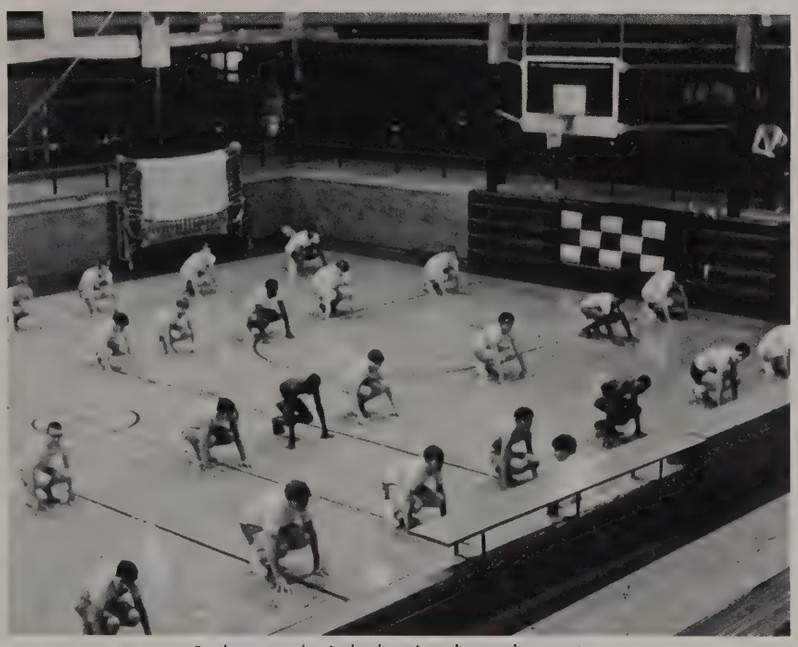

Sophomore physical education classes do exercises.

Mr. Rollie Hoover
B.S., M.S.
Physical Education
Coaching

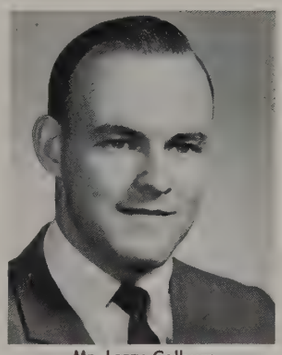

Mr. Larry Colburn
B.S.
Coaching
Physical Education

Mr. Matt Ronzone
B.S., M.S.
Physical Education
Coaching

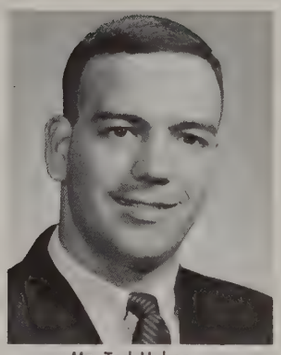

Mr. Ted Huber
Physical Education
Coaching

Our n-ew gym equi-pm-ent in-cludes a trampoline.

Miss Phyllis Linkmeyer
B.A., M.A.
Physical Education
G.A.A. Sponsor

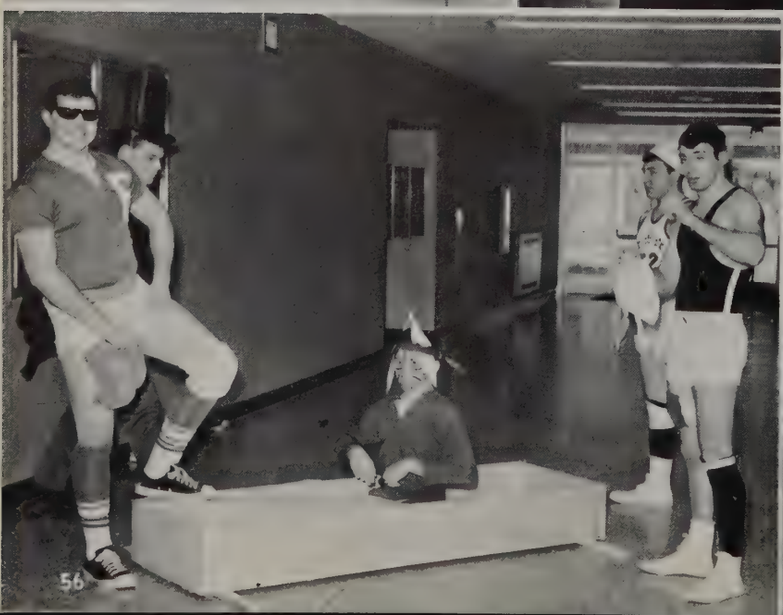

Ahhh!

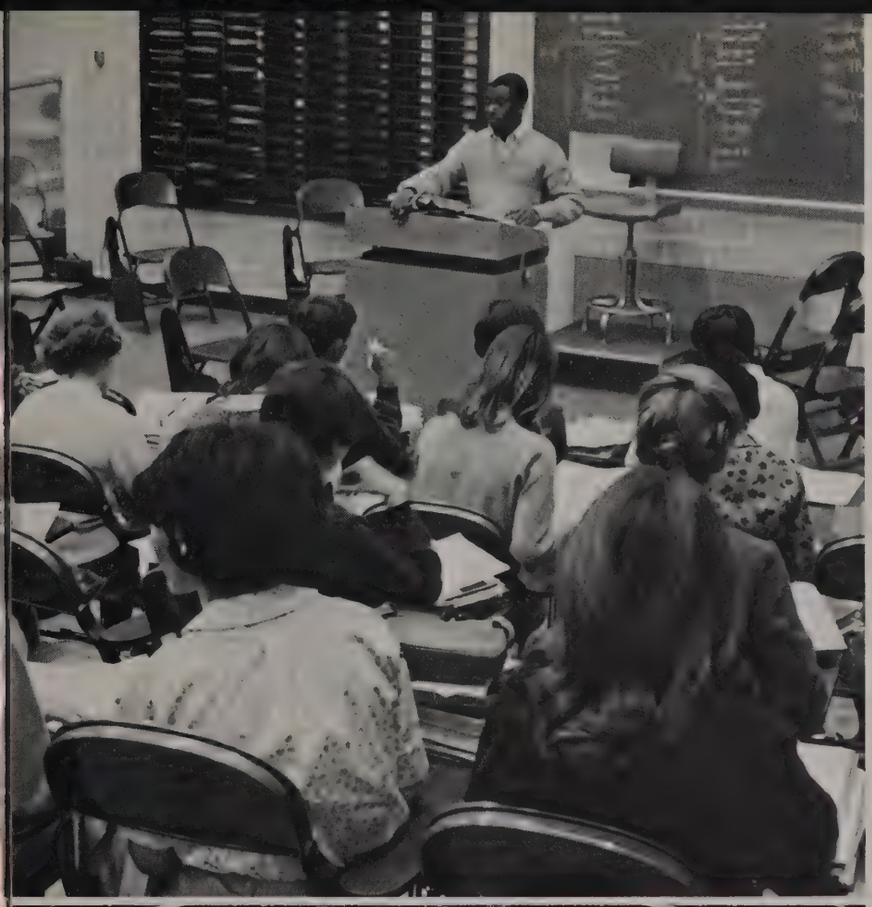

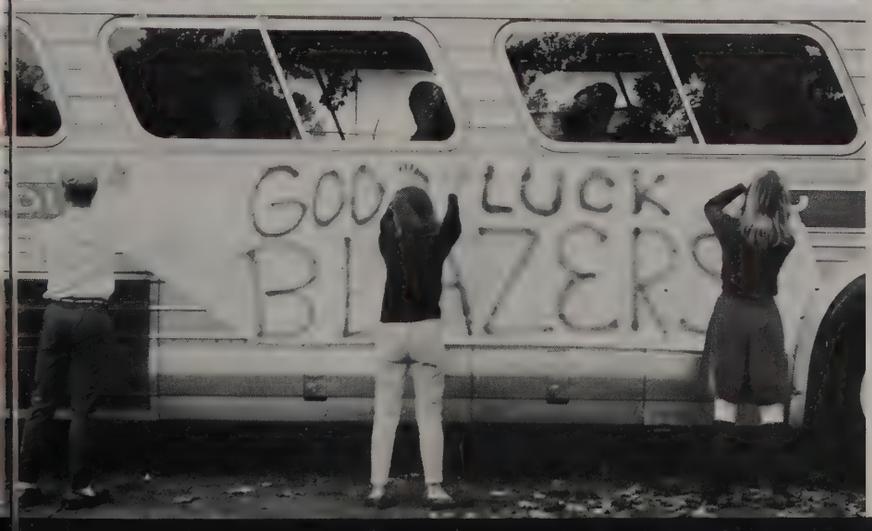

A TIME OF CHANGE IN ORGANIZATIONS

Mike Burson and Bernd Stolcenberg, our foreign student, discuss the speech Bernd is going to give to the student body.

Unity for Students, Teachers, and Administration

Junior-Senior Council in action.

JUNIOR-SENIOR COUNCIL OFFICERS:
Kathy Hunn, Vice-President;
Barbara Billings, Secretary;
Mike Burson, President;
Tim Anderson, Treasurer; and
Dave Witaker, Sergeant-at-arms.

The Student Councils of EHS worked toward two basic goals this year. They tried to inspire more student participation in school government, and they worked for better relationships between the students, the faculty and the administration. The Councils provided solutions for some of the problems which developed at the beginning of the year and achieved a certain amount of success.

The Sophomore Division Council met separately. They undertook several projects of their own, and several times during the year the two councils met jointly and sponsored united projects. The Councils sponsored Bernd Stolcenberg, a student from Germany who spent the entire year at EHS, and Susana Soto from Argentina and Bernardita Sotomayor from Chile, who each spent eight weeks at EHS.

The "Food 'n Frug" was a terrific success this year. With both the Jr.-Sr. and Soph. Councils working, they managed to make more than a thousand dollars and have a lot of fun at the same time. Other projects included "Bundle Days," Workday, the March of Dimes, and a recognition pamphlet.

The Student Council decorations party attracted many students.

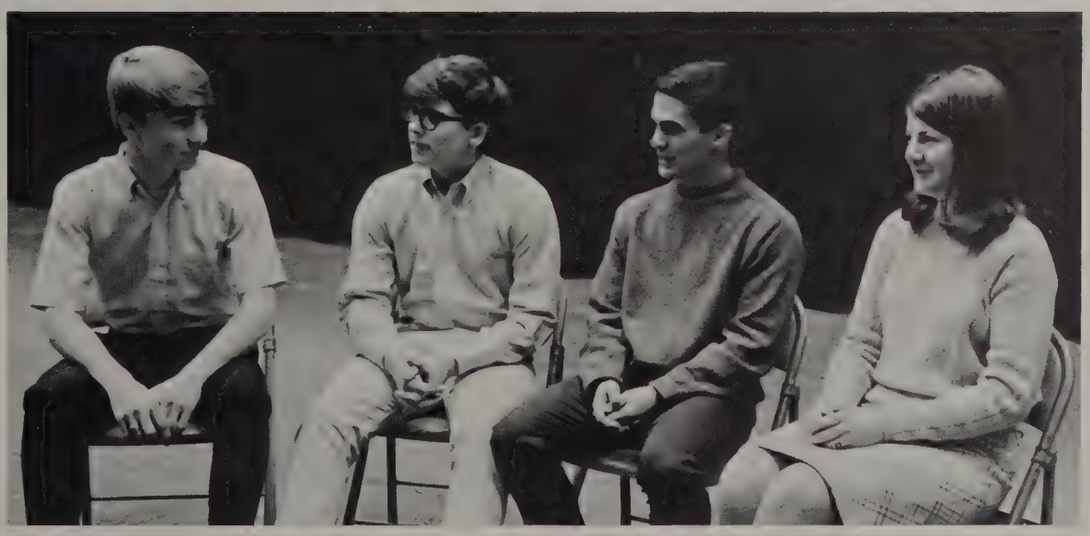

SOPHOMORE COUNCIL OFFICERS:
Dave Long, Kim Nankivell, Steve Swihart and Kathy McNease.

OFFICERS:
President ..... Thomas McDonald
Vice President ..... Patricia Couts
Secretary ..... Rhonda Lyon
Treasurer ..... Robert Marshner

Cum Laude

This year's National Honor Society had to overcome numerous difficulties to accomplish its goals. Due to the new organization of the school day the Society was able to meet only once a month. Tutoring was made available to students in many subjects at the start of the second semester. Also beginning the second semester, a special honor roll list was placed on a bulletin board in F hall. Other activities included two parties for the patients in the psychiatric ward of the hospital, special emphasis on Brotherhood Week, and two scholarship awards. The money-making project was a dance on May 6, featuring a "battle-of-the-bands." Honor Society was sponsored by Mr. Donald Willis.

Sharon Baldwin
Mary Barton
Patricia Borrelli
Nancy Bowers
John Buckley
Marjorie Burgess
Linda Burns

Michael Burson
Mary Ann Chandler
Linda Christian
Stephanie Curtis
Hannalore Czerniczow
John Dausman

Diane Disbrow
Gloria Earl
Terry Fillio
Cynthia Gable
Sara Jo Gard
Katherine Gerber
Laurnell Hackman

John Hall
Ronald Hartzler
Sharon Hemingway
Barb Higgins
Paula Hill
Mike Hostetler

Kathleen Hunn
Jo Ann Lanarelli
Ronald Kauffman
Patricia Keating
Larry Kegerreis
Larry Kelly
Barbara Kilbert

Sharla Kinney
Michael Lee
Gloria Leipzig
Nancy Long
Barbara Magnusen
Richard Matchette

John McAtee
William McCreary
Gretchen Miller
Christine Milliner
Linda Monroe
Gary Moyer
Philip Myers

Rita Osowski
Alan Rebar
Jane Richards
Mark Sackett
Jane Schade
Rick Shepard

Teresa Smith
Patricia Staley
Patricia Stupak
Jarret Stutsman
Mary Sutula
Mary Terlep
Brian Thomas

Dan VanBenthuysen
Linda Van Der Voort
Martha Wallace
Douglas Weaver
Julie Witmer
Kathy Waltner

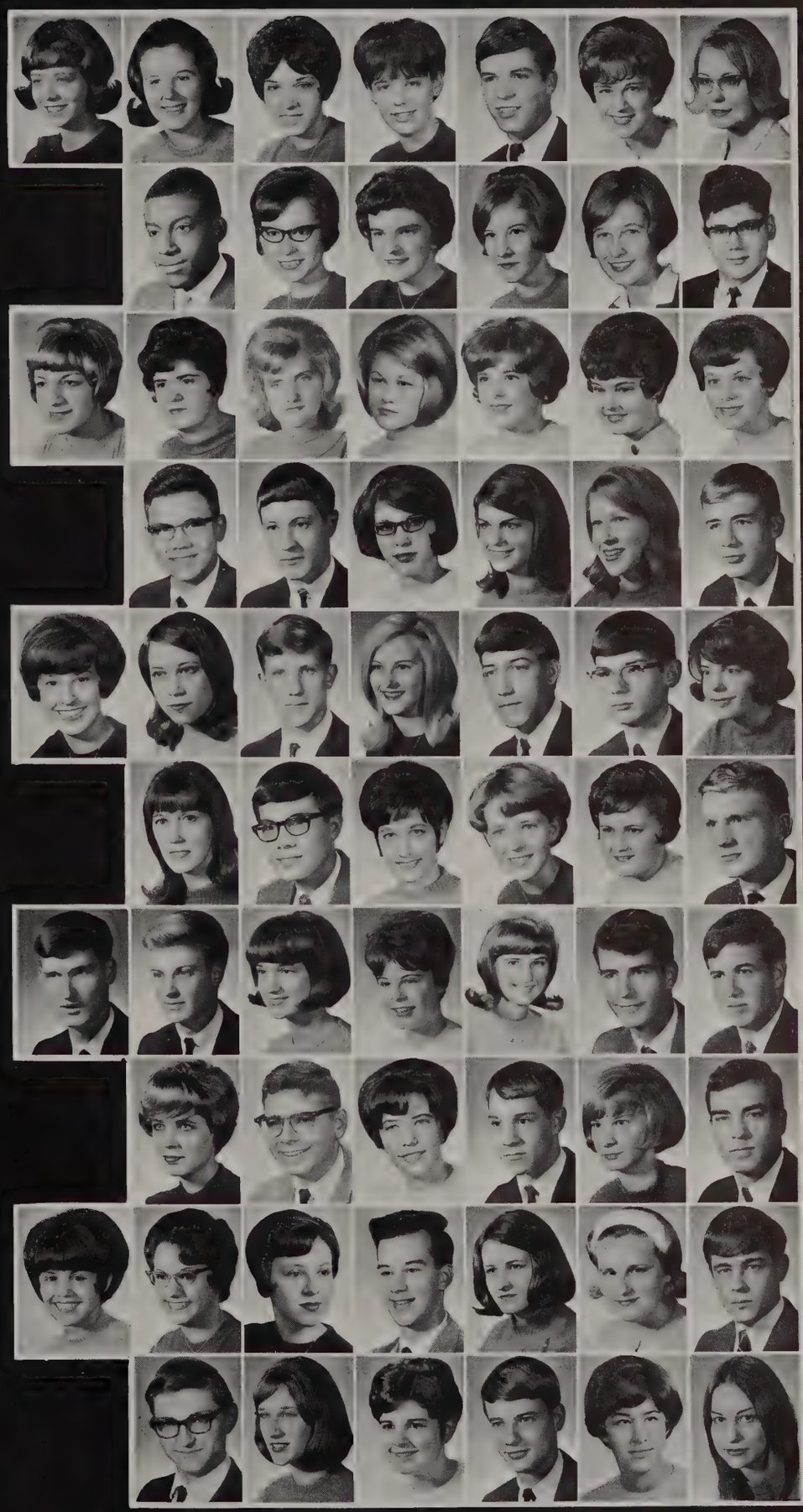

Not pictured—James Hunsberger

Vicki Cohen works at the controls while students give the morning announcements.

Resolved: to Become Great Speakers!

Nancy Witcher, Recording Secretary; John Chapman, Treasurer; Dick Illesman, Vice-President; Delores DeCamillo, Corresponding Secretary; and Mike Ingram, President, discuss an upcoming speech meet with Mr. Wenger NFL sponsor.

Working towards its goal of promoting good speaking ability, the National Forensic League at EHS again enjoyed another fruitful and busy year. Activities included participation in a number of interscholastic speech meets and debates, notable among which were the overnight Purdue Debater's Conference, the Wabash Contest, and the competition at Twin Lakes. The competitive year for the club was climaxed by a successful defense of the Sectional Speech crown. The EHS team convincingly defended its title by winning five of the nine individual events and by placing 14 of 28 speakers.

The club also participated in a number of extra-curricular service events. NFL provided speakers for the local Rotary and Optimist sponsored oratorical contests, and for the annual Veteran's Day program conducted by the Veterans of Foreign Wars.

Вы говорите по-русски?

Can you speak Russian?

The Russian Club was a new addition to the high school. Under the direction of Mr. George Alexenko, the club members met once a week to study the Russian language, and to discuss the various facets of Russian life and culture, such as history, religion, education, and customs.

The Russian language is quite difficult since the alphabet is different from ours. However, with the aid of ALM dialogues and records, and a great deal of patience, the class progressed. The group hopes that in the future summer classes, and perhaps a full credit course, will be offered to the students of Elkhart High School during the regular school year.

Russian students discuss books about Russian life and culture.

Doctors, Nurses, or Technicians . . .

Which Shall They Be?

Mary Ann Chandler hands out new membership cards to Kathy Hardy and other club members.

The main purpose of the Future Medical Careers Club was to provide information for the members regarding opportunities in nursing and other health careers.

Besides the informative programs during club time, Future Medical Careers sponsored various service projects. A Thanksgiving basket was prepared for a family; a Christmas party for needy children was given; and a fund raising project for the March of Dimes was held. At Easter the club planned and gave a party at an orphanage. In the spring they held a car and bus wash, and with their profits they visited Indiana University Medical Center.

Sophomore members of Future Medical Careers.

Gloris Earl, President, reads club announcements to members.

An Apple for the Teachers

This year the sixty-five members of F.T.A., under the direction of Mr. Hartzler and Mr. Smith, learned much about the teaching profession. Speakers who conducted panels about the various fields of education included Mr. Mart, Dr. Oyer, and Dr. Fitzwater.

F.T.A. served the school by promoting American Education Week, Teaching Career Month, and F.T.A. week. Their various projects in honor of the faculty included sending welcome notes to new teachers, arranging a tea in November, mailing Valentines in February and giving them apples in April.

The members of F.T.A. also participated in services for the community. They rang bells for the March of Dimes, and ushered for Back-to-School Night and the dedication of the new High School.

To begin the year, Elkhart's chapter hosted the State Area II meeting on October 16. The year ended with members attending the State Convention held on April 8, 1967.

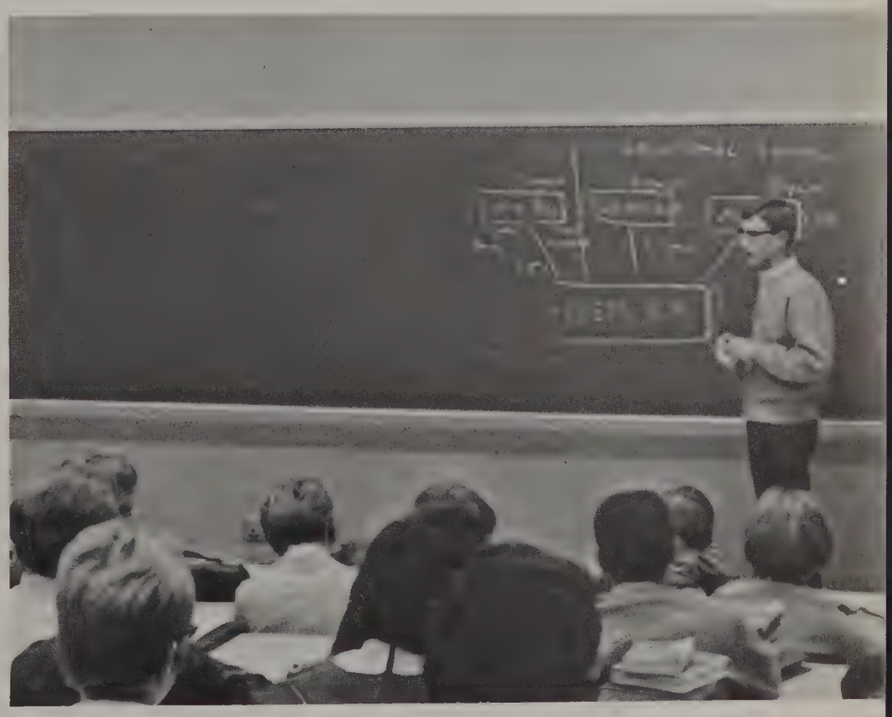

Foreign student, Bernd Stolcenberg, speaks to FTA about schools in Germany.

Members of VICA discuss the opportunities available to students in printing and drafting.

VICA

The Vocational and Industrial Club of America hopes to unite industrial education students and develop their leadership capabilities through its activities. During the year, VICA met twice a month to discuss business and to hear speakers talk about the various vocational fields, such as printing and drafting. Among the people who spoke to the club were Mr. Steedy from Star Machine Company, Mr. Cole from Continental Can, Mr. Bessmer from Juhl Advertising Agency, and Mr. Bates, the State Director for VICA.

What's New?

The Current Events Club tried to strive at all times to be informed on subjects of current interest and to investigate all sides of a problem. During the club period, discussions of important topics concerning world, national, and local affairs were conducted. Several prominent leaders in the community were invited to discuss important local events with the members. In this way members became more aware of events occurring around them.

Club members listen while Jeff Chilcott tells about a news item he just read.

Learning Through Service

Merchandising and Office-Practice-Training students are able to join Elkhart High School's Distributive Education Club of America. The club's main objective is to learn the operations of business through service.

This year's DECA participated in such projects as ringing bells for the March of Dimes, serving coffee and donuts at the Businessmen's Seminar, and baking cookies to send to the graduate DECA members that are now serving in the Armed Forces.

The climax of the year was on April 18, when DECA held its annual Employer-Employee Banquet as a tribute to all the employers that participated in the training program.

DECA members unpack a box of decorations for their banquet.

Girls' League Jr.-Sr. Advisory Council meets on Sectional day.

No Boys Allowed

Terry Robin models a springy yellow suit at the senior style show.

Girls' League sponsored a variety of activities once again this year. The Homecoming Dance, Sophomore Coke Party, Sacrificial Dinner, Kid Party, Vesper Tea, Senior Style Show, Vocational Tea, and the Sadie Hawkins Dance were among the activities offered to the girls of EHS throughout the year. Under the guidance of Mrs. Smith, Mrs. Watson, and Mrs. Pointer, and the enthusiastic leadership of Gail Wynkoski, the many committees of Girls' League contributed to community welfare by taking part in the March of Dimes, helping the Salvation Army, and enlivening several nursing homes with decorations on holidays.

The jr.-sr. officers were Gail Wynykowski, President; Kathy Elliot, Vice-President; Carolyn Bond, Secretary; and Janet Hartzler Treasurer. The sophomore girls had their own officers. They included Betsy Chester, Vice-President; and Sally Chappel, Secretary.

Barbara Higgins models a raspberry shift for the senior girls.

John Sotebeer demonstrates weight lifting exercises with Frank Williams and Isaiah Cooks.

Strong Bodies Help Build Strong Minds

Club officers discuss the agenda for their next meeting.

Under the guidance of Mr. Eger, the members of the Weight and Strength Club learned how to develop the muscles of the body and how to stay in good physical condition. Members of the club gave numerous reports and demonstrations on weight-lifting and other special exercises. The club met twice a month, but members also worked out daily in gym classes or after school in the weight room.

Junior-senior club officers were President, George Mandis; Vice-President, Terry Schrotl; Secretary, Pat Murphy; and Treasurer, Ted Crisman.

Calling CQ

The move from the Sophomore Division building to the Senior Division building involved quite a bit of hard work for the Amateur Radio Club. Most of the year had to be spent moving equipment and trying to get station K9IXS back on the air. They had to tear down and reassemble much of their equipment, and they had to put up an antenna on the roof before they could operate.

Several members of the club built two complete radio-teletype systems. This enabled them to receive radio-teletype transmissions from the Associated Press, the United Press, and other Amateurs throughout the United States. They could also send radio-teletype from EHS.

The club also spent many hours studying radio theory and practicing Morse code so they could pass the tests for operating licenses.

Tom Hartman, Mike Murphy, and Chris Taylor listen to Amateurs all over the U.S.

The Homecoming bonfire flares up into the night.

Mr. "B," Jenny Miller, gets tied to a stake at the first outdoor pep session of the year.

Hip Hip

A Fort Wayne Red Devil invades the EHS cafeteria.

Pep Club members decide where they will hang the many Mr. "B's" they have made.

Hurray!

This year's Pep Club, with a combined total from both buildings of 100 students, worked to encourage more school spirit and better sportsmanship. They tried to fulfill their purpose through several well-planned activities and projects. They sponsored the first outdoor pep sessions in the history of EHS plus the regular indoor pep sessions; an informative program on wrestling over EHS television; a send-off for the football team's final away game; a football homecoming bonfire and a float for the homecoming Queen and her attendants; decorations for the football, cross country, and tennis banquets; an all school activities day; and many posters supporting all major and minor school sports.

The club did not confine itself to school activities, however. At Christmas they went caroling at the senior citizen's apartments (B'nai B'rith Brotherhood Project). Later they rang bells for the March Of Dimes and finally they collected articles needed by soldiers in Viet Nam.

Mr. "B", in the form of a VW leads the mighty Blazers on their way to their final out-of-town football game.

GAA girls practice volleyball.

Who Says Girls Can't Play Ball?

Through participation and competition with other schools in badminton, volleyball, basketball, track, softball, and tennis, the GAA strived to promote good sportsmanship and to acquire more varied athletic skills.

Besides the regular inter-school competition, they attended the District and State Camps in the fall, and Plaque Day at Indiana University in April. They held their annual Christmas party and also had a splash party at Penn High School. The year's climax came in May when the awards banquet was held and awards were given for sportsmanship and active participation.

"E's" Are for Elkhart

The Varsity Club had several aims for this school year. They included promoting the athletic program at Elkhart High School, developing a better school spirit, solving team problems, and encouraging high standards of citizenship and school morale. An attempt was also made to keep each of the members aware of eligibility rules and regulations concerning athletic competition at EHS and in the IHSAA.

The Varsity Club participated in the March of Dimes campaign, and promoted Brotherhood Week. The club also held a dance for its members and their guests.

Mr. Glenn Silcott was the club sponsor, and the officers included Ed Albright, President; Vern Jolgren, Vice President; Steve Longfellow, Secretary; and Tim Chaffee, Treasurer.

EHS Varsity men proudly wear their "E's".

Creativity — Man's Gift

Madelyn Mooney, editor, and Miss Gratzer, *Penpoint* sponsor, discuss the contents of the magazine.

The *Penpoint* is Elkhart High School's literary magazine. It is published at the end of each school year. Containing a variety of expressions in poetry, art, essays, and short stories, it is a collection of the finest endeavors in creative writing by the students of EHS. Anyone may contribute a composition, which is read and re-read as the staff strives to choose only work of outstanding quality. The success of the *Penpoint* depends entirely upon the efforts of the contributing students.

One trembles on the brink of falling
And reaches out
Trying to touch the fingertips of Wisdom.
For if in touching
He is also able to grasp
His hold will be so firm
Neither time,
Nor men,
Nor any other obstacle
Will be able to sever the parasitic connection.

—Sandra Hemingway

Bill Maloney, art editor, works on the cover of the *Penpoint*.

Future Picassos

This year sixty members of the Paint and Palette Club worked together to further their knowledge in the graphic arts and to promote interest in art in general.

The club sponsored an auction and a spring art exhibit of student work. Members participated in the National Scholastic Art Awards, and their work received high ratings. Those who won gold keys in the contest and honorable mention awards attended a tea in South Bend, where they received the awards they had won for their work.

Guest speakers, who demonstrated various art techniques, were featured at the meetings, which were held twice a month. A busy year was concluded with a much-anticipated trip to a large city to view works of art.

The club was sponsored by Mrs. Linda Kennedy, art teacher. The club officers were Frank Williams, President, Haans Taege, Vice-President; Cathy Elliott, Secretary; and Gary Russell, Treasurer.

Cathy Elliot and Frank Williams discuss detail in a painting.

Club members talk in the hall.

the PENNA

Volume I ELKHART HIGH SCHO

Par n Council Age

The prob Council president, was discu pecial meeting dent com procedure Galen Wenger November lay, N to the co on. solution t Com 276 park he pro mately 22 Council According posal, senior drivers might be assigned to the front rows, with junior drivers parking in the back rows.

Students will be alphabetized and assigned to a specific row, but will be free to choose any parking space in that row. Those who drive occasionally will be required will ne license the off

Every parking sticker letter signs.

Mr. Nellist, *Weekly* sponsor, and Steve Bibler, sports editor, confer on pictures to be used.

Editors of the *Weekly* have

Choir p Christm

The Elkhart High Sc nt is busily pre- nnual Christmas will be held this er 8, 10, and 11, nd Saturday per- inate 8:00 P.M. lay matinee will M.

Gowdy, head of department, di- r choir and the n report division premier choir of the secondary division. Mr. James Skinner conducts the mixed chorus of the sophomore division also. Mrs. Ethel Kamba accompanies the choirs.

Sophomore staff members look over an issue of the paper.

Ban give firs in new auditorium

The premiere concert of the

Alan Rebar, editor, works on a keyline for page one.

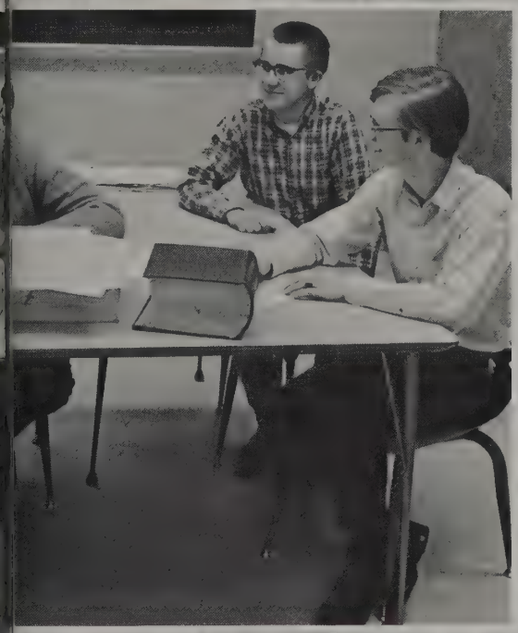

joint meeting.

Bill Maloney and Pat Couts work on the feature copy.

ELKHART

Editor, Kathy Gerber
Sponsor, Mr. Dennis Muir

The 1967 Pennant Annual

Change, is, indeed, the key word in describing the production of the 1967 *Pennant Annual*. Following the resignation in July 1966 of Miss Dorothy Kelly, yearbook sponsor for some thirty years, the Pennant Annual found itself in the hands of a new sponsor, Mr. Dennis Muir; a new photographer, Mr. Maurice Frink; a new publishing company, Taylor of Dallas, Texas; and an entirely new staff of students.

There were countless times when the problems created by change seemed unsurmountable. Yet, we, the 1967 Annual Staff, were driven on by the knowledge that we had an obligation to record the people, events, and spirit during one of the most unforgettable years in the life of EHS. If, when you, the people of that year at EHS, glance through these pages, you are reminded of a single moment or person that otherwise you might have forgotten, then we have accomplished our purpose and have succeeded in meeting one of the many challenges of change.

Isaiah Cooks shows a sales poster to sales co-chairmen Sharla Kinney and Sara Jo Gard.

Tom McDonald helps business manager, Barry Johnson, add a column of figures.

Editor Kathy Gerber explains yearbook layout to staff members Mary Sutula, music; Shirley Steck, academics; Phil Myers, sports; Chris Milliner, seniors; Tricia Keating, clubs; Sara Jo Gard, underclass; Nancy Jones, drama, Brian Thomas, advertising; and Sharla Kinney, sales. Not pictured are Frank Subzda, photography proofing, and Isaiah Cooks and Alyce Mart, art.

Success: A Product of Daily Work

The Concert Choir began the year's activities before school was even in session. Annual Choir Camp at Epworth Forest was held Labor Day week-end.

Early in September, senior Concert Choir members began to work on music for the Teachers' Convention Concert in South Bend. Meanwhile all five choirs had begun to learn music for the Christmas Concert. The change of schools also brought changes in some traditional events at the concerts. Although it was necessary to dispense with the traditional Human Christmas Tree, the new stage and risers were welcomed by choir members. The Christmas program was presented to a full house on December 8, December 10, and a matinee on December 11. A portion of the program was later taped and presented on WSJV-TV.

Soon after the Christmas Concert, ensemble groups and soloists began their preparations for the local music contests. Those who received first ratings moved on to participate in the District and State Contests in February. From these contests, soloists and ensembles earned 156 district and 144 state medals.

Two festivals were held during February and March: a local festival combining the junior high choirs and EHS choirs was held at Pierre Moran, and a five school festival including the choirs of Elkhart, Goshen, La Porte, and Michigan City, held at Michigan City. During early spring, rehearsals for the Spring Concert began. On March 31 the Concert Choir went on its annual holiday trip to Chicago.

The Spring Concert was given on May 5 and May 6. Contestants receiving superior ratings at State Contest were honored. The Concert Choir presented Brahm's "Liebeslieder Waltzes." The combined EHS choirs sang an arrangement of tunes from "Carousel" accompanied by the EHS orchestra. The program closed with the traditional "Halls of Ivy" sung by the seniors. The choir banquet held on May 18, and the Elks party held on May 19, were the closing social events of the year. The last formal appearance of the Concert Choir was during Baccalaureate on June 4, 1967.

Our thanks go to "Pop" Gowdy and Mrs. "K" for a year full of great inspiration and experience.

Choir Cabinet—Wendy Bailey, Brian Thomas, Sandy Hemingway, Cindy Gable, Steve Conant, Virginia Gable, Ron Kauffmann, Kathy Troyer, Bruce Gowdy, Marcia Thompson, Girls' Choir President, Randy Chilcote, Concert Choir President.

EHS CONCERT CHOIR

SOPRANOS: Sharon Baldwin, Cynthia Ball, Margie Conrad, Barb Draime, Deborah Fessenden, Nora Frost, Cindy Gable, Virginia Gable, Cindy Green, Earline Gregory, Cynthia Johnson, Sara Kintner, Janet Kline, Nancy Long, Jennifer Miller, Madeline Mooney, Jeannette Nesbitt, Janet Nihart, Katheryn Parshall, Patricia Parshall, Nancy Rhodes, Judy Roush, Margaret Roy, Cathy Smith, Ruth Thornton, Cathy Whitlock, Pamela Wine.

ALTOS: Wendy Bailey, Carolynn Bond, Nancy Bowers, Karen Brenneman, Sue Buchanan, Marjorie Burgess, Tamara Cooper, Becky Hays, Sandra Hemingway, Sharon Hemingway, Linda Hendrix, Judy Huff, Becky Jagger, Brenda Johnson, Jean Langdoc, Roberta Marchese, Linda McCloud, Nancy Mirza, Sharon Nanos, Jackie Norris, Terri Osterloo, Terry Pressler, Mary Sutula, Kathy Troyer, Karen Ungethum, Nancy Wiseman.

TENORS: John Bruckert, Steve Conant, Ron Douglas, Charles Drake, Keith Fultz, Bruce Gowdy, Keith Jellison, Craig Kibbe, Tom Lerner, Maurice Lewis, Tim Longcor, Gary Moberg, Jim Mock, Charles Nightingale, John Parker, Greg Smith, Greg Strong, Eric Troyer, Steve Troyer, Jerry Watson, Ken Sornow, Dale Ostrom.

BASSES: Tim Andreen, Steve Bibler, Bill Bigler, Mike Burson, Randy Chilcote, Mike Fishler, Rick Cour, Floyd Green, Scott Hendrie, Greg Heverling, Terry Johnson, Ron Kauffmann, Rick Krumwiede, Rick Matchette, Bill Miers, Terry Schroth, Jarrett Stutzman, Brian Thomas, Bill Trowbridge, Kevin Ullery,

Mr. Gowdy warms up the choirs before the concert.

EHS GIRLS' CHOIR

SOPRANOS: Linda Baker, Sharon Barnes, Pamme Beiser, Janis Brumfield, Susan Buenzli, Vicki Callelman, Linda Clark, Cynthia Danner, Janice Delaney, Kathy DuCharme, Joanne Eash, Ruth Farrel, Denise Hanna, Cathy Hardy, Larcer Holliday, Carol Huffman, Yolanda Johnson, Cheryl Kery, Debbie Knoll, Kathy Lauer, Sharon McClammer, Darlene Mellott, Carol Meyers, Pamela Miller, Rita Osowski, Veda Powell, Carol Price, Sally Reim, Sharon Riggs, Kathy Satterfield, Cindy Smith, Cindy Strahan, Carol Strauss, Jean Stringer, Marty Wambaugh, Beth Weaver, Marcia Welsch, Jackie Ann Whalen.
ALTOS: Diane Askern, Dorthy Bontrager, Mary Byrd, Jessie Conrad, Susan Davidson, Maxine Davis, Karen Emerson, Virginia Gary, Sandra Goble, Debbie Johnson, Marcia Johnson, Mari Koyama, Marty Kreigbaum, Karen Kronemeyer, Diana Mabie, Anne Markey, Alicia Middleton, Liz Sample, Lonna Schrock, Emily Sheppard, Kay Simonson, Diana Sims, Teresa Smith, Diane Templeton, Marcia Thompson, Pat Tripp, Peggy Tripp, Lititia Wilson, Miriam Zent.

Mr. Gowdy joins in the fun at the annual Chirstmas Party after the concert.

EHS Girls' Choir

EHS Girls' Chorus

Mr. Stemen rehearses the Girls' Chorus.

EHS GIRL'S CHORUS

SOPRANOS: Marci Adams, Ann Batchelder, Sandra Bellows, Linda Belt, Barbara Branch, Bonnie Canell, Janice Clark, Cathy Colvard, Deborah Conches, Karen Conley, Claudia Cooper, Barbara DeCamilla, Marta Feller, Linda Freimund, Carlotta Goldy, Patricia Gregory, Linda Gardy, Sarita Heeter, Audrey Hendrix, Jacqueline Higgins, Faye Higgins, Lorayne Hostetler, Marguerite Jackson, Cindy Jellison, Cynthia Knight, Ruth Lee, Wendy Michalski, Pam Minnes, Theresa Murray, Sandy Pappas, Gloria Parsons, Diane Pressler, Nancy Rhude, Marrisa Roehrer, Patricia Seidl, Melody Shaffer, Sonia Sites, Cynthia Staley, Jody Vollmar, Kathleen Ellis. ALTOS: Sue Bollero, Linda Books, Pauline Conard, Stephanie Cooper, Linda Foster, Sandy Dexter, Diane Holmes, Marcia Kidder, Karin Krauter, Pam Mercer, Roberta Meyers, Vicky Milloy, Carolyn North, Vera Phillips, Peggy Rowley, Diane Streebel, Ruth Zent, Barbara Griggs.

CHAMBER CHOIR

SOPRANOS: Sally Chappell, Betsy Chester, Connie Dwortz, Peggy Forrest, Holly Haines, Kathy Ritter, Kristine Wade, Zita Went, Vicki White, Alice Wiley, Carolyn Wolff.

ALTOS: Nancy Borneman, Delores Cooper, Barbara Downey, Cindy Garmon, Jane Ister, Claire Kauffman, Ellen Lefforge, Nancy Matchette, Cheryl Miller, Renee Montgomery, Joan Noel, Monica Prasse, Kathy Trigg, Lori Whisler, Lorraine White, Janeen Yohn.

TENORS: Jacob Bergh, Gary Ferm, Mike Johnston, Gary Kellogg, Robert McDowell, Norman Ritz, Steve Wesslehoft.

BASSES: Michael Eggleston, Bill Line, George Moore, Robert Saik, Ronald Swartzell, James Trotter, Randy Zonker.

Mr. Gowdy rehearses the Chamber Choir

A Song Is Made For Singing

The first appearance of the Chamber Choir, under the direction of Mr. William Gowdy, and the Mixed Chorus and Girls' Chorus under the direction of Mr. James Stemen, was during the Christmas Concert. Each presented two individual selections, and then combined with the Concert Choir and Girls' Choir to present selections from Handel's "Messiah." The three choirs at the Sophomore Building also presented individual numbers on the Sophomore Concert on January 10. The choirs also participated in the local Choral Festival on February 13. During the Spring Concert which included all five EHS Choirs, the Chamber Choir, Mixed Chorus, and the Girls' Chorus made their final appearance for 1967.

EHS MIXED CHORUS

ALTOS: Karen Blake, Diane Carpenter, Linda Clipp, Debbie Cook, Jacquelyn Cook, Susan Frederick, Pam Gardner, Sandy Halsey, Marta Hays, Mary Helbig, Paula Kennedy, Cynthia Knudson, Bessanne Miller, Joyce Mitchell, Phyllis Nolen, Nancy Norris, Barbara Roy, Cheryl Secaur, Sharon Slaughter, Deanna Stembel, Cindy Strauss, Peggy Weideman, Karen Whalen.

SOPRANOS: Vicki Bates, Lynn Bloomingdale, Elizabeth Brown, Linda Burns, Jan Coulter, Kathryn Davis, Karen DeLong, Wendy Ernest, Joan Hamlin, Nancy Lee, Christina Lindar, May Melanie, Kathleen McCreary, Diane Nesbitt, Nancy Sproull, Debbie Stanley, Martha Stubbins, Linda Studebaker, Jackie Talcott, Patti Thalheimer, Cynthia Vantine, Debbie Yoder.

TENORS: Michael Baker, Alan Blevins, Graig Bowlby, Garold Fleschner, Dave Groff, Rodney Hansborough, Roger Hargrove, Alan Garper, Richard Harrison, Luther Jackson, Steve Johnson, Fred McFarley, Fred Mellot, Douglas Morse, Dennis Pippenger, Steve Robinett, Mike Wentzel.

BASSES: Michael Bahr, Rex Bennett, Brian Brumfield, John Cartwright, Ronald Clarkson, Neil Felder, Stephen Hayes, Ernest Hill, Jim Houghton, Greg Lichtenberger, James Millsape, Mark Ostrom, John Ponko, Fred Price, Kim Price, Clyde Riley.

EHS CONCERT BAND

FLUTE: Karen Hardy, Cynthia East, Robin DeHart, Nancy Kreps, Georgia Horswell, Nancy Richards, Sharon Robinson, Karen Bair, Patricia Hartranft, Karen Rogers. OBOE: Terry Rinehart, Mari Krull, Debbie Yeakey. BASSOON: Sheila Kauffman, Marilynn Holcomb, Joan Greening ALTO CLARINET: Nancy Peterson, Leann Wrightsman CLARINET: Charlene Weaver, Brian Winne, Kathy Beaver, Julie Yoder, Debra Rembert, Barbara Favorite, Nancy Dausman, Marilyn Whybrew, Margaret Miller, Kathy Kurtz, Linda Carey, Larry Krauser, Ann LaBrie, Sue Klinger. ALTO SAXOPHONE: Terry Turnock TENOR SAXOPHONE: John Iannarelli, Kathy Abbott. BARITONE SAXOPHONE: Mark Fuller FRENCH HORN: Joyce Ruple, Nancy Rinehart, Jo Ellen Faux, Ann Griffen, Debra Snyder. CORNET-TRUMPET: Mark Bultemeier, Kevin McCrory, Jim Hess, Ray Cullip, Paul Cress. TROMBONE: Robert Magnuson, Dave Geiger, Gregory Stump. BARITONE: Phillip Stiver, Norman Ritz, Gary Henderson, Chris Howard, Tim Miller BASS: Jon Lorenz, Herman VanderSijs, Steve Truax, Pete Coleman. PERCUSSION: Kirk Butler, Jim Bollero, Richard Hertsel, Sheila Lankford, Kelly Pipher. STRING BASS: Tim Waechter. MAJORETTE: Dea Powell Not Pictured: Pamela Webster, Janet Meade, Roger Heiser, Kerby Manges, Larry Flagg, Brian Leeth Dave Lee John Vogt.

The Concert Band and Orchestra soloists: Susan Ivy, violin; Joyce Ruple, French Horn.

The Concert Band, directed by Mr. Ronald Miethe, appeared with the Symphonic Band during two halftime shows during the marching season. Also during October the band traveled to I.U. to attend High School Band Day.

The first formal appearance of the Concert Band was on the Sophomore Concert January 19. Featured soloist was Joyce Ruple, French Hornist.

The band again appeared during the combined EHS Bands Concert, April 7. The band entered the State Organizational Contest on April 8.

End of the year activities included a picnic, and concert at the County Home and participation in the Memorial Day Parade.

The Concert Orchestra, consisting of 66 sophomores is the first of its kind. The divided high school necessitated the formation of such an orchestra.

Under the direction of Mr. Robert Ralston, the Concert Orchestra appeared on the Sophomore Concert. The orchestra accompanied Susan Ivy playing Mozart's G Major Concerto on the violin. Other selections were the "Unfinished" Symphony by Schubert and highlights from "The Sound of Music."

The orchestra again appeared with the EHS Symphonic Orchestra during the combined orchestra concert on March 10.

Mr. Ralston directs the Concert Orchestra.

EHS CONCERT ORCHESTRA

FIRST VIOLINS: Cathy Mc Nease, Susan Ivy, Kathy Paolo, Beth Funk, Jeanne Hill, Janet Troyer, Terrie Quakenbush, Jacqulyn Burgess, Lavonne Weaver, Cynthia Zong. SECOND VIOLINS: Patricia Magnuson, Diana Pierce, Lindsay Kibbe, Karen Harman, Marcia Bachert, Donna Williamson, Linda Cargill, Jeffrey Hirsh, VIOLA: Sheila Ulery, Dorothy Fieldbinder Elizabeth Wolph, Cathy Yoder, Jan Willis, Barbara Bunn, Kathleen Krauser, Donald Stephens, James Hurt. CELLOS: Susan Scott, Pamela Caskey, Christine Benson, Jim Berkshire, Susan Carr, Mark Decker, David Teeters, Levi Woodard. BASS VIOL: Tim Waechter, George Himebaugh, David Mitchelen, David Walker, David Butts

Great Results From Hard Labor

The EHS Symphonic Band opened the 1966-1967 season by making an appearance in Chicago at the Riverview Park Mardi Gras Tournament of Bands. Several nights preceding the appearance were spent in marching rehearsals in preparation for the event. The marching band moved right into football season and presented half-time shows for the six home football games.

With two weeks of preparation after marching season, the symphonic band presented its first formal concert on November 18, 1966. Featured on this dedicatory concert were Clifton William's "Dedicatory Overture", and the "Finale to Symphony No. 1" by Kalinikov.

February brought with it the usual preparation for band members participating in District Contest in South Bend, and State Contest in Indianapolis. Solo contestants earned 35 gold and 21 silver medals. 173 gold and 102 silver medals were earned by ensembles.

April 7 was the date of the combined EHS Symphonic Band and EHS Concert Band concert, which was also a result of the split high school. Arnold Coleman was featured junior soloist playing the trumpet. Some band selections were "Symphonic Movement" by Nelhybel, "Music for a Festival" by Jacob, and several Sousa marches. On April 15 the band participated in the State Organizational Contest held in Fort Wayne. April 28 and 29 marked an exciting musical event in the life of the EHS Band. The band was honored to be invited to present a concert for the Canadian Bandmaster's Association held in conjunction with the Waterloo Instrumental Clinic at the University of Waterloo, Ontario, Canada. As an added reward, the band returned to Elkhart via Niagara Falls.

The Spring Concert on May 26, featured a senior soloist and director, senior drum major and majorettes. The final appearance of the band was marching during the Memorial Day Parade.

Our congratulations and thanks go to Mr. Miethe and the band for a very memorable year.

BAND—ORCHESTRA CABINET: Linda Myers, Bob Work, John Feddersen—band president, Barb Billings, Dave Carbiener, Linda Van Der Voort, Doug Weaver, Kathy Hunn—orchestra president, Bill McCreary, Kay Jackson.

EHS S

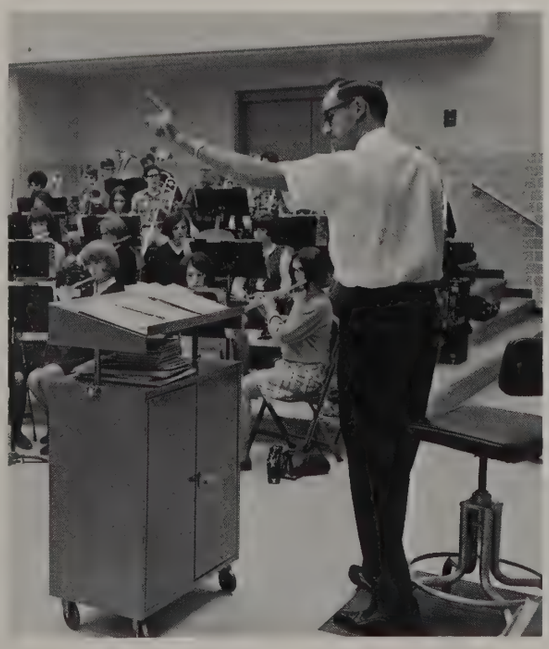

Mr. Miethe rehearses with the Symphonic Band.

Steve Harv

Great Results From Hard Labor

The EHS Symphonic Band opened the 1966-1967 season by making an appearance in Chicago at the Riverview Park Mardi Gras Tournament of Bands. Several nights preceding the appearance were spent in marching rehearsals in preparation for the event. The marching band moved right into football season and presented half-time shows for the six home football games.

With two weeks of preparation after marching season, the symphonic band presented its first formal concert on November 18, 1966. Featured on this dedicatory concert were Clifton William's "Dedicatory Overture", and the "Finale to Symphony No. 1" by Kalinikov.

February brought with it the usual preparation for band members participating in District Contest in South Bend, and State Contest in Indianapolis. Solo contestants earned 35 gold and 21 silver medals. 173 gold and 102 silver medals were earned by ensembles.

April 7 was the date of the combined EHS Symphonic Band and EHS Concert Band concert, which was also a result of the split high school. Arnold Coleman was featured junior soloist playing the trumpet. Some band selections were "Symphonic Movement" by Nelhybel, "Music for a Festival" by Jacob, and several Sousa marches. On April 15 the band participated in the State Organizational Contest held in Fort Wayne. April 28 and 29 marked an exciting musical event in the life of the EHS Band. The band was honored to be invited to present a concert for the Canadian Bandmaster's Association held in conjunction with the Waterloo Instrumental Clinic at the University of Waterloo, Ontario, Canada. As an added reward, the band returned to Elkhart via Niagara Falls.

The Spring Concert on May 26, featured a senior soloist and director, senior drum major and majorettes. The final appearance of the band was marching during the Memorial Day Parade.

Our congratulations and thanks go to Mr. Miethe and the band for a very memorable year.

BAND—ORCHESTRA CABINET: Linda Myers, Bob Work, John Feddersen—band president, Barb Billings, Dave Carbiener, Linda Van Der Voort, Doug Weaver, Kathy Hunn—orchestra president, Bill McCreary, Kay Jackson.

EHS SYMPHONIC BAND

Mr. Miethe rehearses with the Symphonic Band.

Steve Harvey: *Drum Major.*

E FLAT CLARINET; *Cheryl Cooper. B FLAT CLARINET: *John Feddersen, Linda VanDerVoort, Kathy Gerber, Patricia Staley, David Hapner, Cathy Housour, Bonnie Urick, Keith Harvill, Beth Osburn, Rosemary Ingram, Penny Podawiltz, Barbara Magnuson, Barbara Haas, Paula Hurst, Lynne Smith, Linda Anderson, Sharon White, Frank Lukes, Greg Ciesnicki, Gary Wheeler, Roger Cosbey, Kathy Melkus, Sue Brieb. ALTO CLARINET: *Tonya Pasley, John Dausman. BASS CLARINET: *Sara Jo Gard, Evon Blough, Rosalie Welker, Vicky Gordon. OBOE: *Mary Sutula, Valerie Yoder, Robert Lee. BASSOON: *Maryann Chandler, Larry Abbott, Darlene Aumack. ALTO SAXOPHONE: *Steve Harvey, Laurnell Hackman, Debbie Muhlnickel, Brenda Shank, Nancy Wiseman, Mark Cooke, Mary Ellen Wade. TENOR SAXOPHONE: *Cora Grubb, Kent Luttrel, Pat Baker, Kenric McCrory. BARITONE SAXOPHONE: *Tim Cordell, Jane Gravender. FRENCH HORN: *Phillip Myers Barbara Kilbert, Kay Jackson Stan Flory, Beth Buckley, Mark Engstrom, Barbara Williams, Keith Fultz. BARITONE: *Neil Johnson, Harold Schlabach, Dave Hayes. FLUTE: *Phyllis Doke, Marcia Miller, Karen Atwater, Beth Coblentz, Janet Hartzler, Lynda Joint, Jennifer Wells, Peggy Yoder, Sue Gutterman, Jane Hamlin. BASS: *John Hall, Steve Troyer, Paul Witcher. STRING BASS: *David Curtis CORNET-TRUMPET: *James Sproatt, Gary Stoll, Norman Tropp, Alan Whisler, Paul Wilson, Donald Welker, Joe Overhulser, Robert Work, John Botts, Arnold Coleman, Brad Sargent, Karen Klarecki, Steve Swartz, Mike Smith, Kenneth Amos, Larry Schumacher. PERCUSSION: "David Carbiener, Steve Erb, Mike Hooley, Steve Barton, Ronald Randolph. TROMBONE: *Larry Leone, Bill Yoder, David Backert, Sidney Dew, Gary Arnold, Gary Harman, Patricia Borrelli, Charles Wesselhoft, Charles Hoover, Ron Kauffman.

YMPHONIC BAND

E FLAT CLARINET; *Cheryl Cooper. B FLAT CLARINET: *John Feddersen, Linda VanDerVoort, Kathy Gerber, Patricia Staley, David Hapner, Cathy Housour, Bonnie Urick, Keith Harvill, Beth Osburn, Rosemary Ingram, Penny Podawiltz, Barbara Magnuson, Barbara Haas, Paula Hurst, Lynne Smith, Linda Anderson, Sharon White, Frank Lukes, Greg Ciesnicki, Gary Wheeler, Roger Cosbey, Kathy Melkus, Sue Brieb. ALTO CLARINET: *Tonya Pasley, John Dausman. BASS CLARINET: *Sara Jo Gard, Evon Blough, Rosalie Welker, Vicky Gordon. OBOE: *Mary Sutula, Valerie Yoder, Robert Lee. BASSOON: *Maryann Chandler, Larry Abbott, Darlene Aumack. ALTO SAXOPHONE: *Steve Harvey, Laurnell Hackman, Debbie Muhlnickel, Brenda Shank, Nancy Wiseman, Mark Cooke, Mary Ellen Wade. TENOR SAXOPHONE: *Cora Grubb, Kent Luttrel, Pat Baker, Kenric McCrory. BARITONE SAXOPHONE: *Tim Cordell, Jane Gravender. FRENCH HORN: *Phillip Myers Barbara Kilbert, Kay Jackson Stan Flory, Beth Buckley, Mark Engstrom, Barbara Williams, Keith Fultz. BARITONE: *Neil Johnson, Harold Schlabach, Dave Hayes. FLUTE: *Phyllis Doke, Marcia Miller, Karen Atwater, Beth Coblentz, Janet Hartzler, Lynda Joint, Jennifer Wells, Peggy Yoder, Sue Gutterman, Jane Hamlin. BASS: *John Hall, Steve Troyer, Paul Witcher. STRING BASS: *David Curtis CORNET-TRUMPET: *James Sproatt, Gary Stoll, Norman Tropp, Alan Whisler, Paul Wilson, Donald Welker, Joe Overhulser, Robert Work, John Botts, Arnold Coleman, Brad Sargent, Karen Klarecki, Steve Swartz, Mike Smith, Kenneth Amos, Larry Schumacher. PERCUSSION: "David Carbiener, Steve Erb, Mike Hooley, Steve Barton, Ronald Randolph. TROMBONE: *Larry Leone, Bill Yoder, David Backert, Sidney Dew, Gary Arnold, Gary Harman, Patricia Borrelli, Charles Wesselhoft, Charles Hoover, Ron Kauffman.

:y: *Drum Major.*

Directors × [Enthusiasm + Inspiration] = Success

The opening of the Fall Concert by the EHS Symphony Orchestra marked the opening of the first concert given on the new Junior-Senior Division auditorium stage. Under the direction of Mr. Robert Ralston the orchestra accompanied featured soloist Brenda Kline who performed on the violin. Other selections by the orchestra were "Finale" to Symphony No. 3 in G by Saint Saens, "The Domestic Warfare Overture" by Schubert and Highlights from "Hello Dolly". On December 13, the orchestra was honored by an invitation to play a concert at the Mid-West National Band and Orchestra Clinic in Chicago. The Orchestra received many honors as a result of this fine performance. Orchestra members expressed feelings of deep inspirations from this rewarding experience.

Many orchestra members entered the District and State Solo and Ensemble Contest. Solos and ensembles received 225 gold and silver medals. Also in February, the orchestra made another guest appearance at Manchester College. The program included soloist Shirely Schwickwrath playing "Concerto for Cello" by Lalo.

March 10 was the date for another change resulting from the change of high schools. The first combined Orchestra Concert featured the EHS Symphony Orchestra and the EHS Concert Orchestra. Soloists performing were Barbara Kilbert on French Horn, and David Hapner on piano. The combined orchestras performed "Great Gate at Kiev" by Moussongsky. The Symphonic Orchestra combined with the Concert Choir and performed "How Lovely is Thy Dwelling Place" by Brahms. In April the orchestra participated in the State Organizational Contest held in Fort Wayne. The final appearance of the orchestra was May 26 on the annual Senior Concert. Senior soloists were featured and senior members honored. Final events included a trip to Chicago and an evening of social fun at the Elks Party.

For a very inspirational and successful year, our congratulations go to Mr. Ralston and the orchestra.

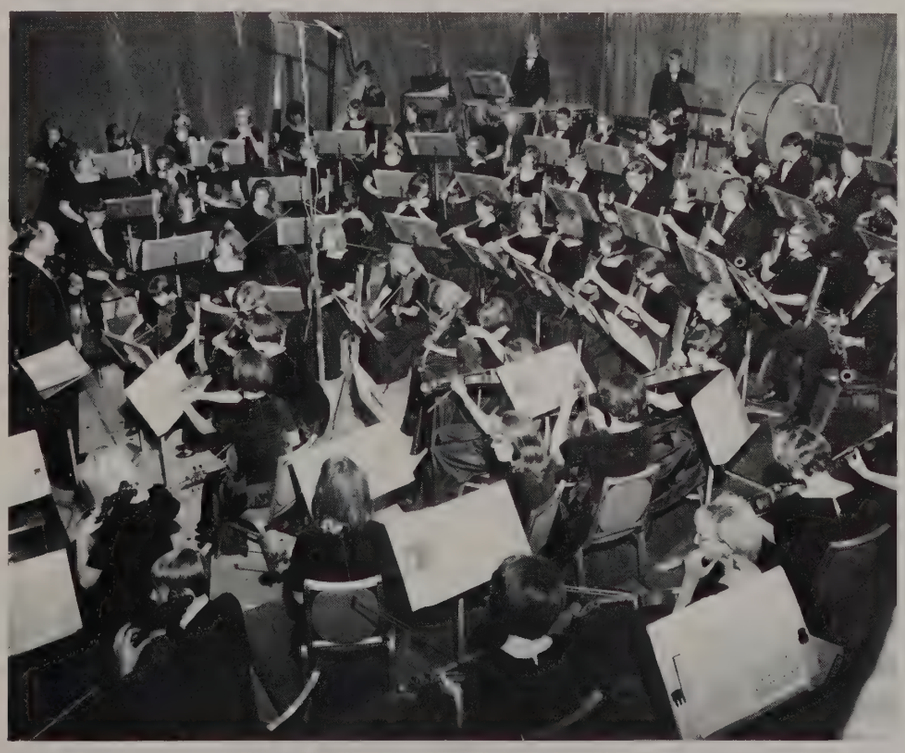

The Symphony Orchestra tunes before Chicago performance.

EHS SYMPHONY ORCHESTRA

FIRST VIOLINS: *Linda Myers, Paula Hill, Kathy Hunn, Diane Grove, Sandra Everly, Nancy Sparr, William McCreary, James Slayton, Dale Billet, Sharla Kinney, Sue Dinehart, Glenda Eby, Peggy McCreary, Deborah Cummins. SECOND VIOLINS: *Brenda Kline, Beverly Heminway, Wendy Stock, Nancy Witcher, Marcia Windbiggler, Linda Burns, Mona Walker, Becky Nolan, Barbara Ulis, Emily Randall. VIOLAS: *Gretchen Miller, Becky Hill, Barbara Billings, Elizabeth Harper, Mary Beth Weitz, Marcia Grove, Deborah Manges, Pamela Repogle, Becky Hess. CELLOS: *Shirley Schwickrath, Patricia Keating, Raymond Ulery, Doug Weaver, Charolette Arbogast, Kathy Smith, Barbara Higgins, Julia Amsden. BASSES: Thomas Birdsey, Davie Curtis, Gregory Warner, Stephen Nagy, Stephen Harvey. HARP: Kathy Waltner.

ORCHESTRA SOLOISTS: Brenda Kline, violin; Shirley Schwickrath, cello.

SOLOISTS: Barbara Kilbert, French Horn; David Hapner, piano; Arnold Coleman, trumpet.

Directors × [Enthusiasm + Inspiration] = Success

The opening of the Fall Concert by the EHS Symphony Orchestra marked the opening of the first concert given on the new Junior-Senior Division auditorium stage. Under the direction of Mr. Robert Ralston the orchestra accompanied featured soloist Brenda Kline who performed on the violin. Other selections by the orchestra were "Finale" to Symphony No. 3 in G by Saint Saens, "The Domestic Warfare Overture" by Schubert and Highlights from "Hello Dolly". On December 13, the orchestra was honored by an invitation to play a concert at the Mid-West National Band and Orchestra Clinic in Chicago. The Orchestra received many honors as a result of this fine performance. Orchestra members expressed feelings of deep inspirations from this rewarding experience.

Many orchestra members entered the District and State Solo and Ensemble Contest. Solos and ensembles received 225 gold and silver medals. Also in February, the orchestra made another guest appearance at Manchester College. The program included soloist Shirely Schwickwrath playing "Concerto for Cello" by Lalo.

March 10 was the date for another change resulting from the change of high schools. The first combined Orchestra Concert featured the EHS Symphony Orchestra and the EHS Concert Orchestra. Soloists performing were Barbara Kilbert on French Horn, and David Hapner on piano. The combined orchestras performed "Great Gate at Kiev" by Moussongsky. The Symphonic Orchestra combined with the Concert Choir and performed "How Lovely is Thy Dwelling Place" by Brahms. In April the orchestra participated in the State Organizational Contest held in Fort Wayne. The final appearance of the orchestra was May 26 on the annual Senior Concert. Senior soloists were featured and senior members honored. Final events included a trip to Chicago and an evening of social fun at the Elks Party.

For a very inspirational and successful year, our congratulations go to Mr. Ralston and the orchestra.

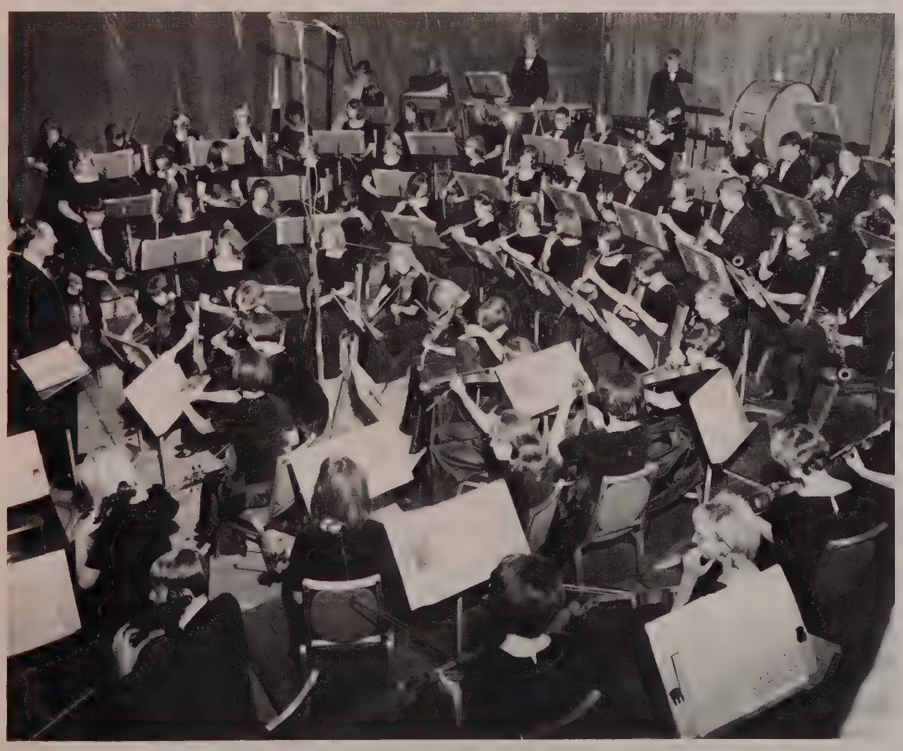

The Symphony Orchestra tunes before Chicago performance.

MAJORETTES: Chris Lieberenz, Judy Swartz, Linda Lear, Marty Yeager, Nancy Cachen.

Majorettes and Color Guard Lead The Marching Band

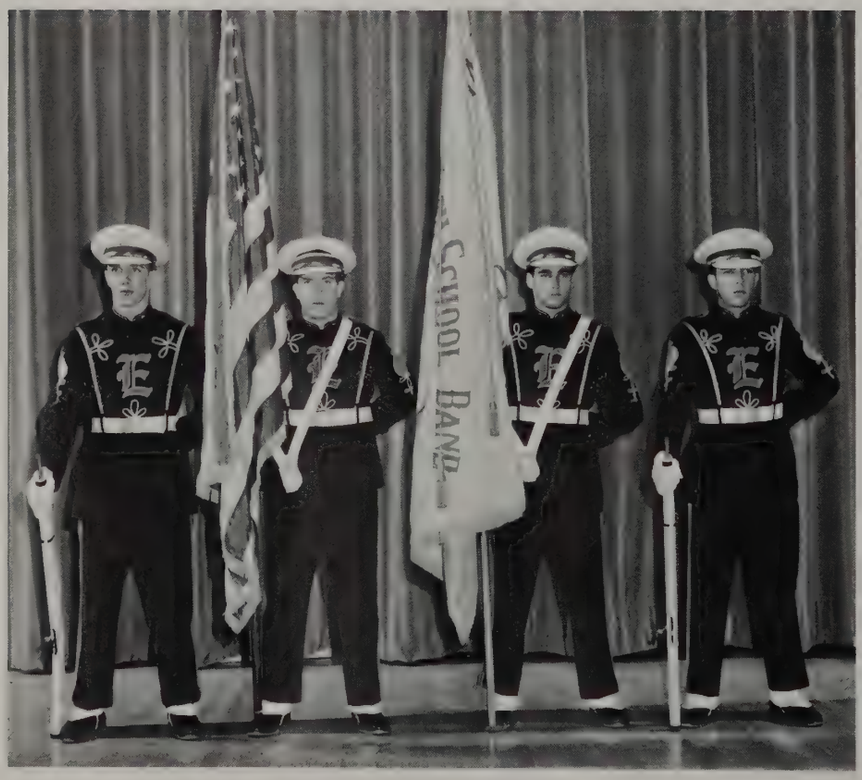

COLOR GUARD: John Feddersen, Tim Cordell, Kent Luttrell, David Curtis.

The Pep Band played for all home basketball games and Pep sessions.

EHS Pep Band — EHS Marching Band

The Marching Band rehearses prior to its appearance in Chicago.

Quiet on Stage —

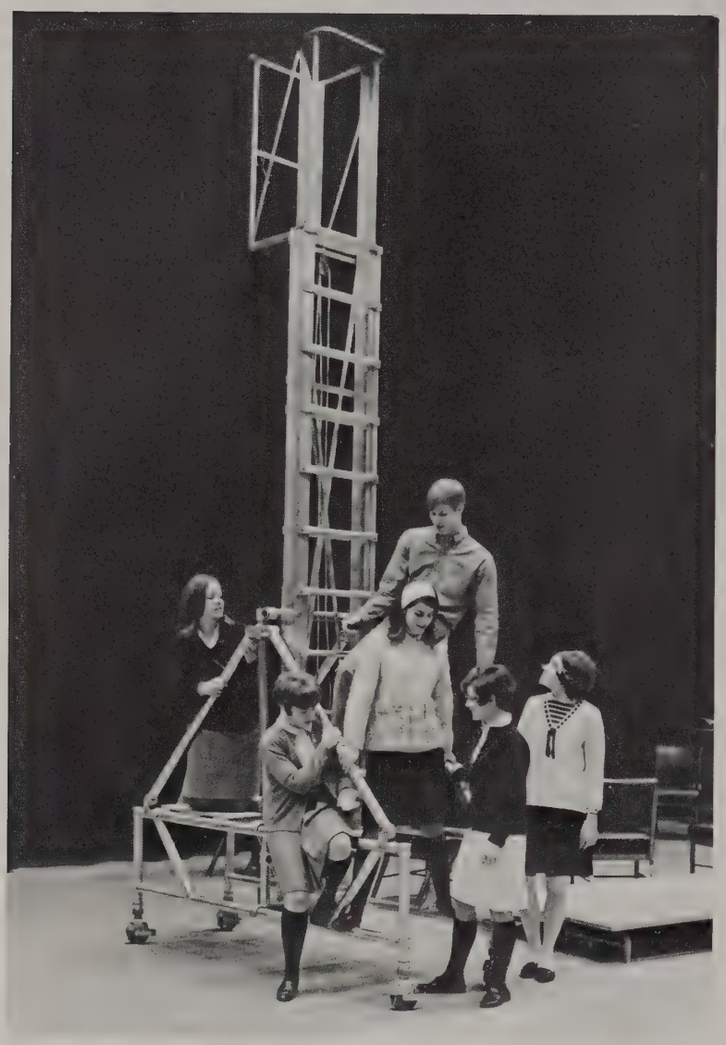

Bob Mitchell, Pres., Sandy Everly, Vice-Pres., Becky Burns, Secretary, Terri Pressler and Barbara Higgins, Treasurers, and Sara Jo Gard, Librarian.

Action!

Thespians, under the direction of Mrs. Jack Strain, actively promoted and stimulated student interest and appreciation in all the dramatic arts.

At the bi-weekly meetings, business was discussed after which the remaining time was devoted to the presentation of plays and readings, and listening to guest speakers. Members of the club became acquainted with facilities in the new auditorium through their participation in several productions.

In November Thespians sponsored an experimental Reader's Theater, "Kids '66," which involved all interested students. The Drama Festival, on March 17th and 18th, consisted of performances on Friday night, all day Saturday, and Saturday night. A variety of one act plays was presented by EHS Thespians, by students from two of Elkhart's Junior Highs, and by students from Indiana University Extension in South Bend. The Festival was completely directed and acted by students. Thespians' final production, a "Night of One-Acts," was on April 28th and 29th.

The year ended with a trip to Chicago to see *Fiddler on the Roof* and *Jack and the Beanstalk,* and the Thespian banquet on May 27th.

Thespian members work in the new, beautifully equipped light booth.

The many lights on the stage have to be set at the proper angles.

The scene shop is a busy place with building, painting and repairing flats.

The new dressing rooms are a joy to both the actors and the make-up crew.

Our "fearless" leader,
Mrs. Strain

The Death and Life of Sneaky Fitch

The Junior Class presented the play, *The Death and Life of Sneaky Fitch* on April 14 and 15. It was the humorous account of the life of the cowardly cowboy, Sneaky Fitch. After his death, the audience was amazed to see Sneaky Fitch rise out of the coffin to become the owner of the small Western town, Golpher Gulch. The play came to a joyful ending with the shooting and final death of Sneaky Fitch. The play, presented to a full auditorium for both performances, proved to have been one of the most enjoyed plays presented by the drama department.

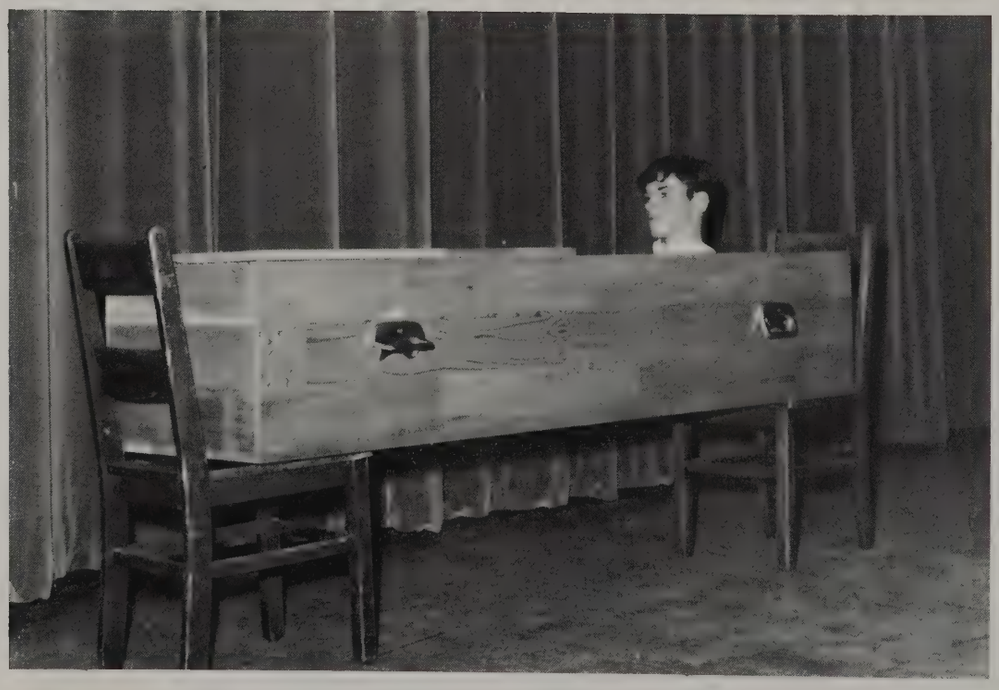

Sneaky Fitch, played by Bill Hunt, as he arises from the dead.

The telephone scene as Mike Marohn delivers his telephone conversation from "Bye, Bye, Birdie."

Kids "66"

Kids "66," the Reader's Theater Program presented on November 11 and 12, was a diversion from the usual type of program presented by the Drama department. It was not a play but rather a collection of all kinds of poems, songs, scenes from plays, jokes, and statistics with one theme in common: they all, in some way, expressed teens of today, and yesterday, and the day before that. There was much choral reading (reading in unison with expression), some singing, four scenes from plays, and much moving of the sixty kids who participated. It was altogether a very unusual, interesting, and educational program enjoyed by all who attended.

The girls' chorus rehearses a number from Kids "66."

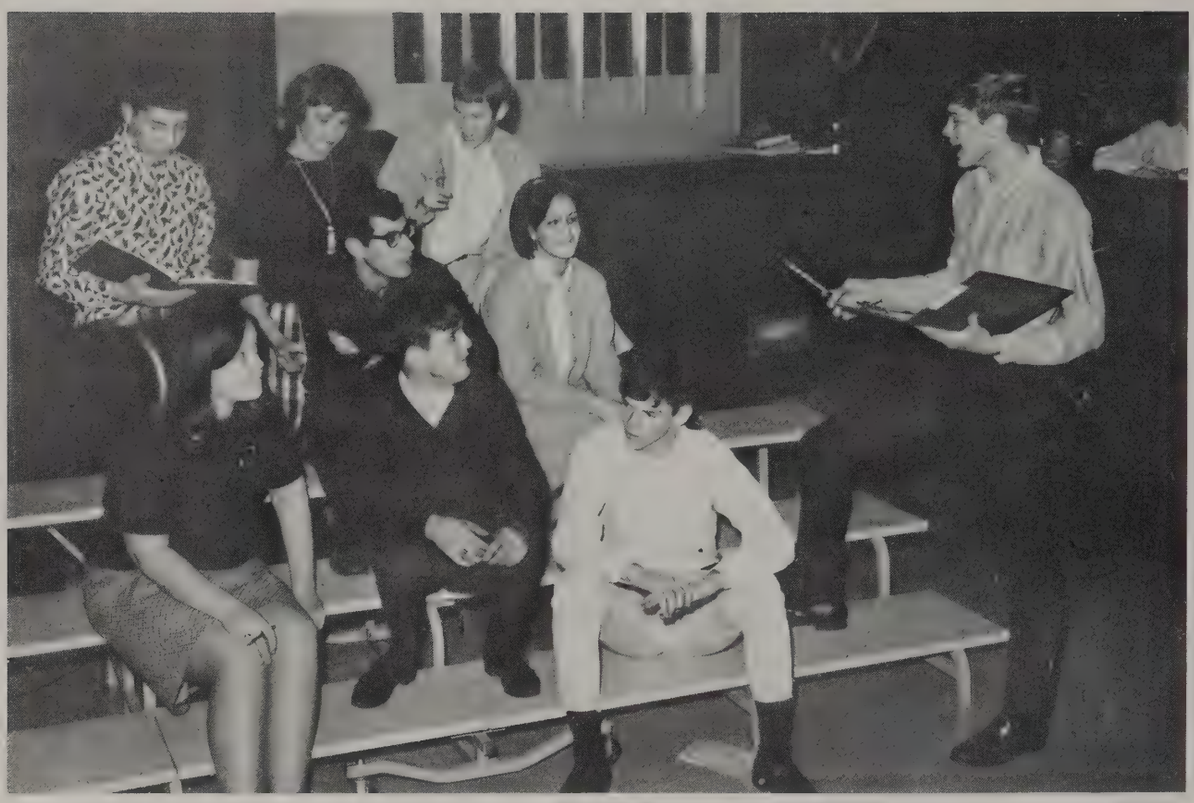

The chairman and directors, Phil Hansing, Nancy Jones, Eric Troyer, Bob Mitchell, Terry Pressler, Ted Guy, George Kalil, and Bill Hunt, meet with Mrs. Strain to discuss the Drama Festival.

Drama Festival

The Drama Festival under the supervision of Mrs. Jack Strain was presented on March 17 and 18. It provided a weekend of entertainment including a children's dance routine, and readings by students from Indiana University Extension, as well as one act plays which were student directed. For those who had missed earlier performances, portions from *Winterset, The Life and Death of Sneaky Fitch,* and selections from Reader's Theater were repeated. A highlight for the children was the children's play, *The Unwicked Witch,* presented especially for them.

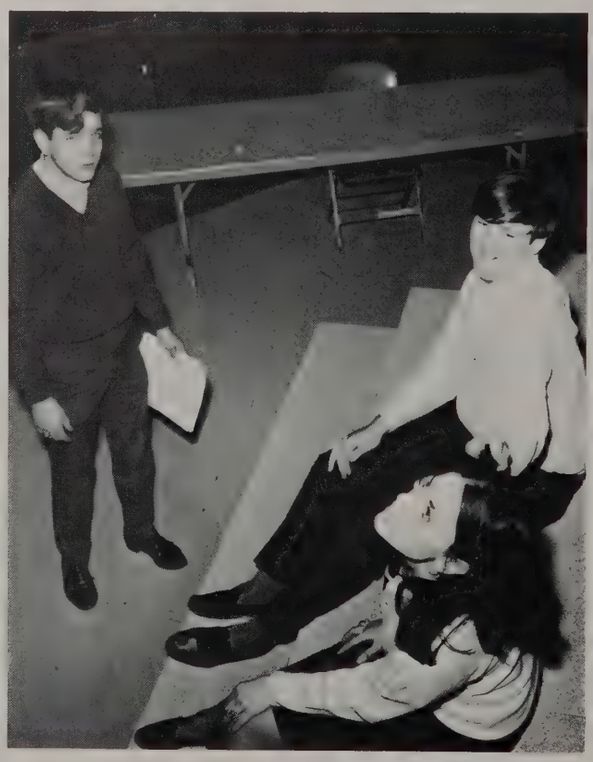

Ted Guy rehearses Alice Beijer and Tim Heist in *Of Mice and Men.*

Winterset

Winterset, the Senior Class play under the direction of Mrs. Jack Strain, held the audience spellbound while the main character, Mio, searched for the truth about the execution of his innocent father. The play came to a climax with the murder of most of the characters and left the audience on a sad note when the curtain closed after the bloody death of Mio and his love, Marianne. Even though it was a tragic play, it provided great entertainment for the audience.

The cast from *Winterset* takes a curtain call.

Mike Ingram, Eric Troyer, Bob Lee, George Kalil, Brian Thomas, Ted Guy, Becky Burns, and Bruce Jones rehearse a scene from *Winterset*.

21
41

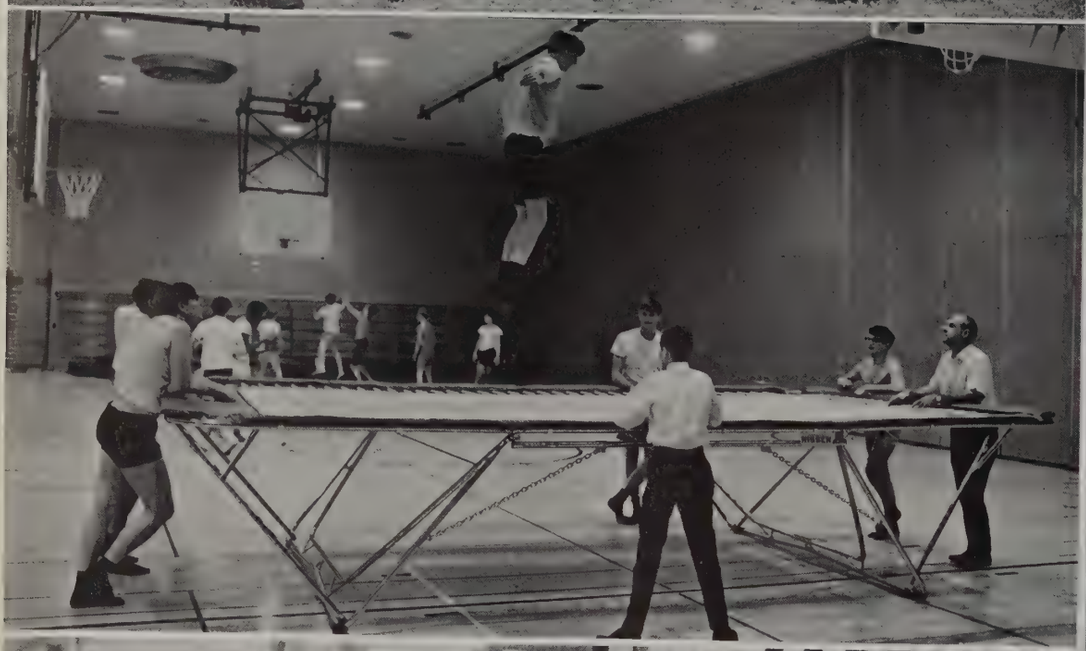

17

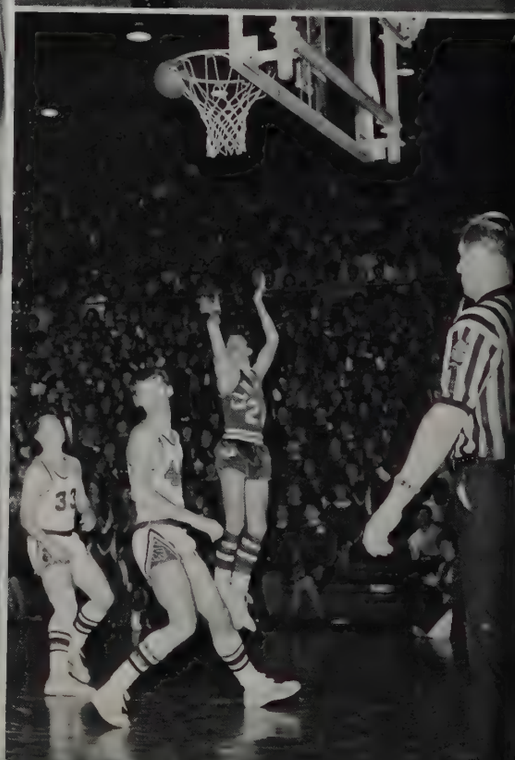

A TIME OF CHANGE IN ATHLETICS

The 1966 BLUE BLAZER COACHES: Dave Peterson (B Team), S. A. (Tony) Campagnoli (Guards, Centers), Head Coach Tom Kurth (Tackles, Ends), James Eger (B Team), and Lynn Garrard (Backfield).

Football 1966

Following the resignation of former coach John Janzurak, Elkhart was at loss for a coach. Two weeks before the beginning of the season, Tom Kurth arrived in Elkhart. He found a team that had been working hard individually all summer, was in good physical condition, and was waiting for a leader. Coach Kurth proved to be that leader as he led the Blue Blazers to a winning 6-4 season.

BLAZER OFFENSE: Eric Windbigler, Bob Lendman, Jim Marlin, George Mandis, Dick Light, Dave Taylor, Randy Harvell, Dave Smith, Tim Chaffee, Ed Albright, and Frank Williams.

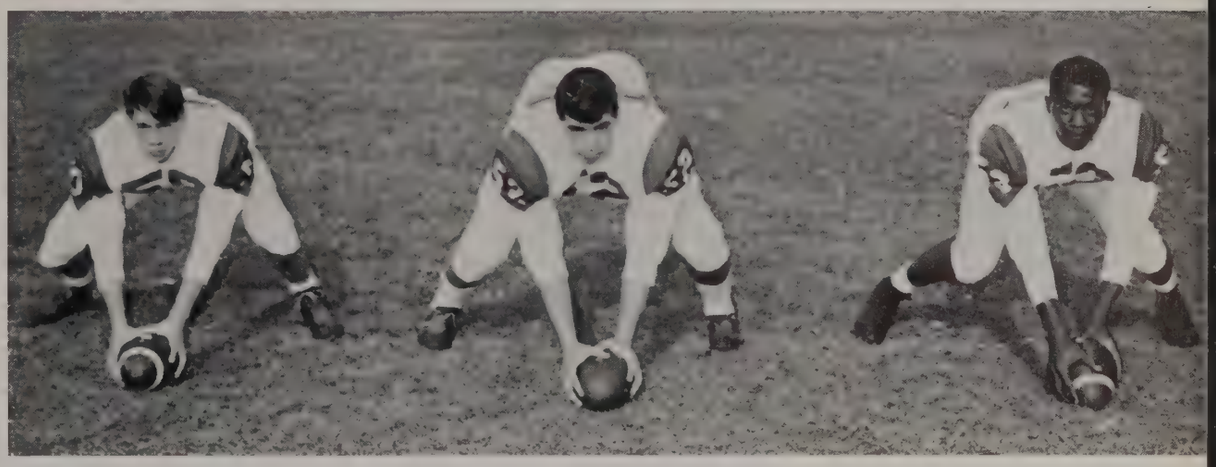

BLAZER OFFENSIVE CENTERS: Tim Monger, George Mandis, and Orderia Mitchell.

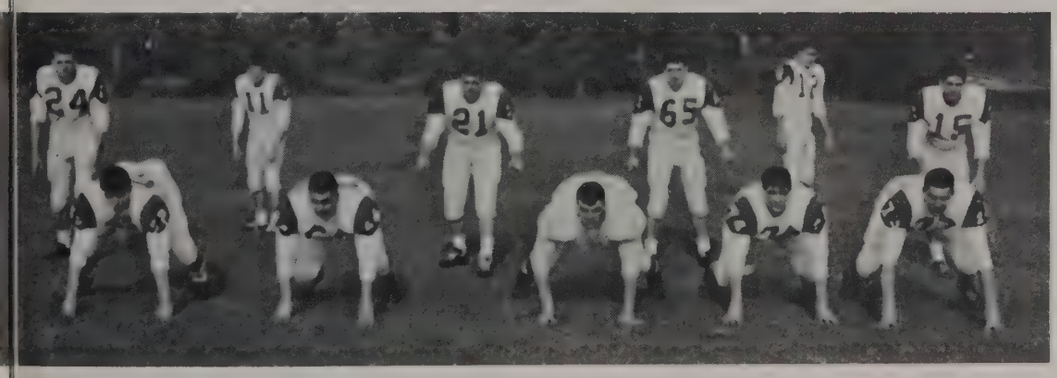

BLAZER DEFENSE: George Mandis, Gary Thompson, Ted Crisman, Dave Taylor, Bob Lendman, Steve Longfellow, Mike Shutta, Tim Chaffee, Dick Light, Ed Albright, and Dave Smith.

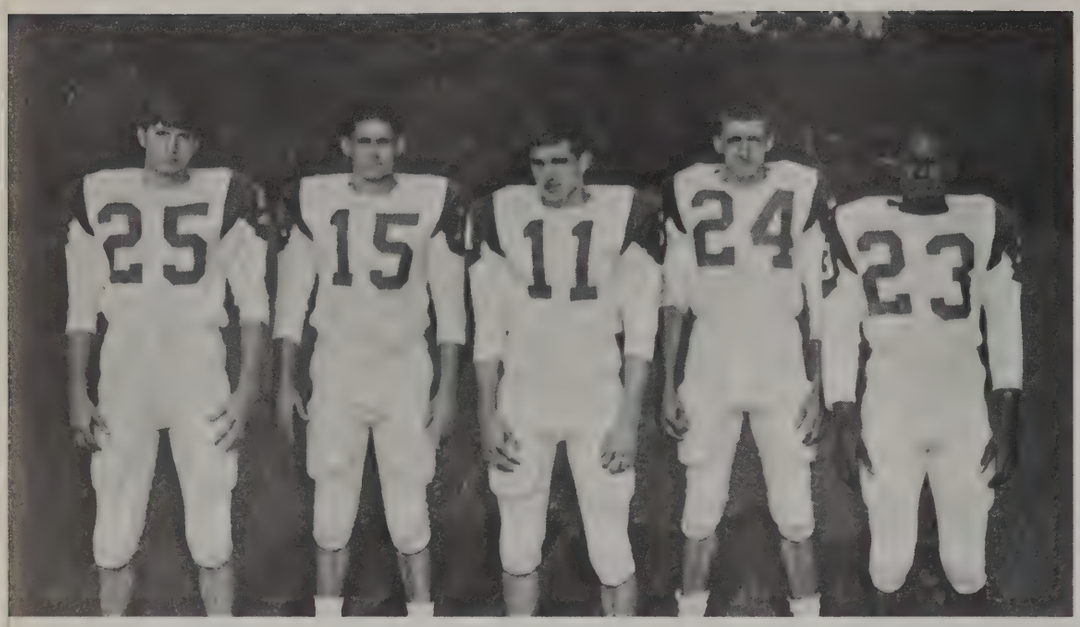

BLAZER BACKFIELD: Mike Ermis, Dave Smith, Mike Shutta, Steve Longfellow, and Frank Williams.

SOUTH BEND
ST. JOE

The new Blazer coach Tom Kurth had said before the game that his defense might not be ready. He was proved to be correct as St. Joe romped over the Blazers, 28-6. Mike Shutta, Frank Williams, and Mike Ermis had good runs for long gains.

FORT WAYNE
NORTH

After a few switches in the line up and a week of hard practice on previously exposed weak spots, the Blazers bounced back to win their first home game, 28-13. Ed Albright ran and passed the Blazers to victory.

BLAZER TACKLES: Dave Taylor, Dave Gunts, Saul Bryant, Bob Shultz, John Sotebeer, Gary Thompson, and Bob Lendman.

Blazer quarterback Ed Albright against Fort Wayne North

GOSHEN

Goshen edged out the Blazers, 14-13, their first win over the Blazers in seven seasons. With their running attack failing, the Blazers could not quite pass their way to victory.

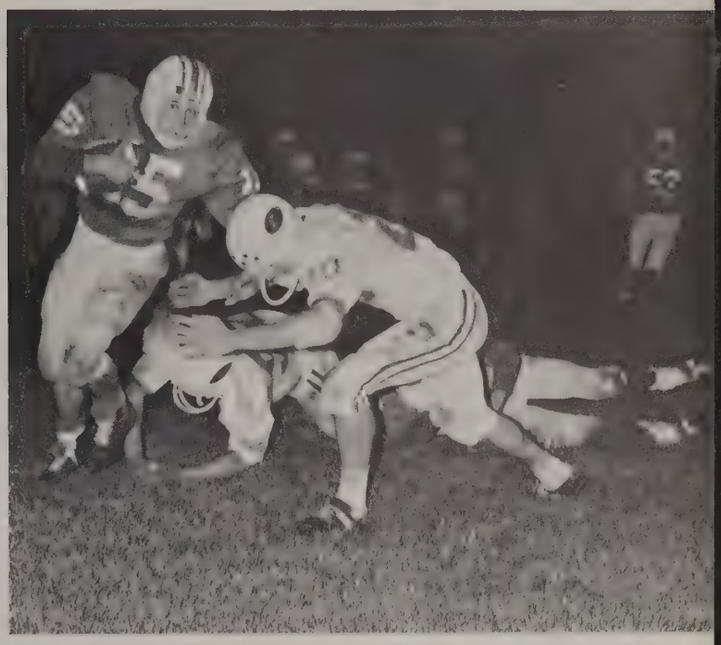

Blazer Halfback Dave Smith against Goshen

SOUTH BEND WASHINGTON

After jumping to a 7-0 lead following Dave Smith's 58 yard run, Elkhart's offense came to a standstill. Elkhart was forced to punt six times, our punter Chaffee averaging 35.7 yards a boot.

MUNCIE CENTRAL

After not having been able to move their offense the week before in South Bend, Elkhart gained 315 yards against Central on their way to a 49-13 win. Sophomores Steve Salee, Robert Taylor, and Marshall McCollough saw action and earned permanent positions on the team.

Blazer end Tom Conn against South Bend Riley in the Homecoming contest

SOUTH BEND RILEY

The Blazers put together their best team effort this season when beating previously unbeaten Riley, 27-7. Coach Kurth singled out Steve Salee, Dave Smith, Mike Ermis, and Steve Longfellow as standouts in the game. EHS gained 296 yards to Riley's 118. This win evened the Blazers game tally to three wins and three losses.

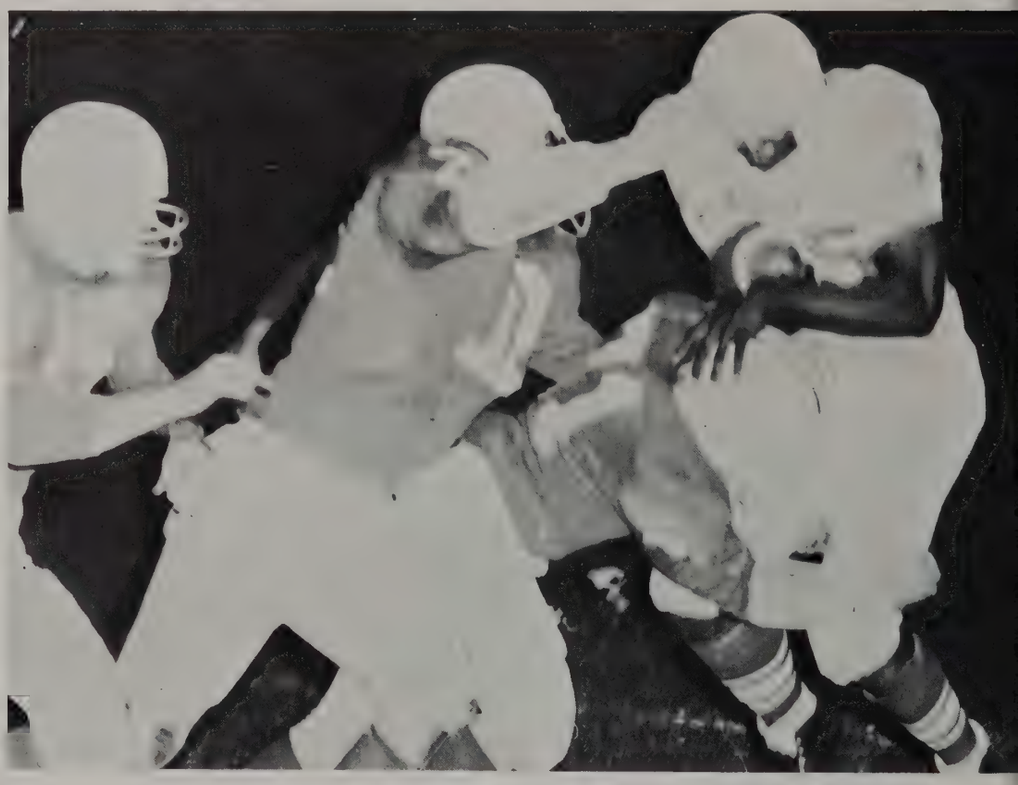

Mike Ermis, John Sotebeer, and Terry Schroth bottle up a runner in the Michigan City game

Blazer halfback Mike Ermis against Mishwaka

LA PORTE

The Blazers were denied their consecutive victory by the Slicer's, 35-0. The Blazers were unable to stop Laporte's powerful offense which gained 456 yards to Elkhart's 220 yards. The loss brought the Blazers' game record to three wins and four losses.

Quarterback Albright has a sideline conference with Blazer coach Tom Kurth

MICHIGAN CITY

Scoring twice in the second half, the Blazers broke the 0-0 halftime score and turned it into a 13-7 victory. Coach Kurth was satisfied with the offensive performance, particularly with the efforts of Albright and Ermis.

MISHAWAKA

After watching their opponents score 14 points in the first six minutes, the Blazers displayed ominous power in defeating the Cavemen, 40-14. Elkhart gained nearly 400 yards to Mishawaka's 200. Smith gained 137 yards, Ermis, 84, Albright, 37, and Chaffee, 37.

SOUTH BEND CENTRAL

Ending up home with the Central Bears, Elkhart jumped to an early first quarter lead of 14-0, finally winning it 21-13. Dave Smith scored on a 38 yard run in the first quarter and Mike Ermis ran 65 yards in the third quarter to give EHS twelve of their points.

BLAZER MANAGERS: Steve Bailey, Dale Krull, Bill Trowbridge, and Mike Smith

THE 1966 BLUE BLAZER TEAM. *Front row:* Mgr. Bill Trowbridge, Mike Shutta, Dave Smith, Tom Conn, Bob Lendman, Ed Albright, Jim Marlin, Tim Chaffee, Dave Taylor, Frank Williams, Randy Harvell, Steve Longfellow, Jim Neilson, and Mgr. Steve Bailey. *Middle row:* Head Coach Tom Kurth, Gary Kratzer, Tim Monger, Terry Schroth, Doug Mick, Ted Crisman, Mike Laughman, Bob Shultz, Doug Burt, Dick Light, George Mandis, John Sotebeer, Don Dagget, Orderia Mitchell, Eric Winbigler, Ray Carris, Pat Murphy, Ken Yeater, Mgr. Mike Smith, Coach Lynn Garrard, and Coach S. A. Campagnoli. *Top row:* Mgr. Dale Krull, Mike Gilkey, Robert Taylor, Marshall McCullough, Dave Lorditch, Steve Salee, Tony Ingram, John Elliot, Randy Bourn, Dave Gunts, Mike Ermis, Chuck Eger, Saul Bryant, Bob O'Neil, Mike O'Hara, Kelly Howard, and Alton Rodino.

We're proud of our team. Though our record of 6-4 would not impress anyone outside Elkhart, one must realize two facts that made this season a really fine one. No. 1, Coach Tom Kurth did not arrive in Elkhart until a few days before the season opened; but (No. 2) after a 1-3 start, he led the Blazers to five victories in the last six contests. Congratulations to the coaches and to the team for their fine season this year and best wishes for a fine season next year.

	EHS	*OPP*
South Bend St. Joseph	6	28
Fort Wayne North	28	13
South Bend Washington	28	6
Muncie Central	49	13
Goshen	13	14
South Bend Riley	27	7
Laporte	0	35
Michigan City	13	7
Mishawaka	40	14
South Bend Central	21	13

THE 1966 EHS CROSS COUNTRY VARSITY: Vern Jolgren, Fred Lands, Chuck Baker, Ron Thompson, Head Coach Joe Harvey, Robert Sampers, and Mark Miller.

Blazer Cross Country For 1966

Ending their fifth consecutive season undefeated in dual meets, the Elkhart Blue Blazer Cross Country team stretched their victory string to eighty three straight wins. Led by two seniors, Fred Lands and Vern Jolgren, the harriers placed fourth in the Laporte Invitational, second in the Logansport Invitational, and first in the Goshen Invitational. Added to their victories over conference teams, the Blazers also had wins over Warsaw and Sturgis.

Senior Fred Lands ran in the top spot for the harriers and came in first for the Blazers each of the thirteen times he ran. The number two man, senior Vern Jolgren, competed for the Blaz-

ers fourteen times, coming in second place eight times, third place five times, and fourth place once. Blazer sophomore Chuck Baker, the fastest tenth grade harrier in the state this year, junior Ron Thompson, and junior Robert Sampers will provide the nucleus for next year's team.

The team placed second this year in the state meet due to a mistake on the part of a race official. Because the officials were not able to keep count of the order of finishes, Sampers received a place fifteen below that which he had won. Due to insufficient proof that the mistake had been made, it became official and cost Elkhart first place in the meet. It was a disappointing finish to the season, but the Blazers learned a lesson. Next year when the seasoned three (Baker, Thompson, Sampers) travel down to state with their two new varsity brothers, they will be sure to demand a place ticket at the finishing gate.

Senior track and cross country stars Vern Jolgren and Fred Lands.

THE 1966 CROSS COUNTRY TEAM: Ron Thompson, Vern Jolgren, Fred Lands, Chuck Baker, Robert Sampers, Dennis Harris, Ed Ritchie, Dan Pettit, Mark Miller, and Bob Wilson.

1966 Cross Country Schedule

	OPP	EHS
Laporte	38	19
Goshen	43	16
South Bend Riley	39	20
Michigan City	47	16
South Bend Central	37	22
Mishawaka	46	16
South Bend Adams	36	20
South Bend Washington	49	15
Warsaw	34	21
Sturgis	38	19

4th—Laporte Invitational

2nd—Logansporte Invitational

1st—Goshen Invitational

2nd—State Cross Country Meet

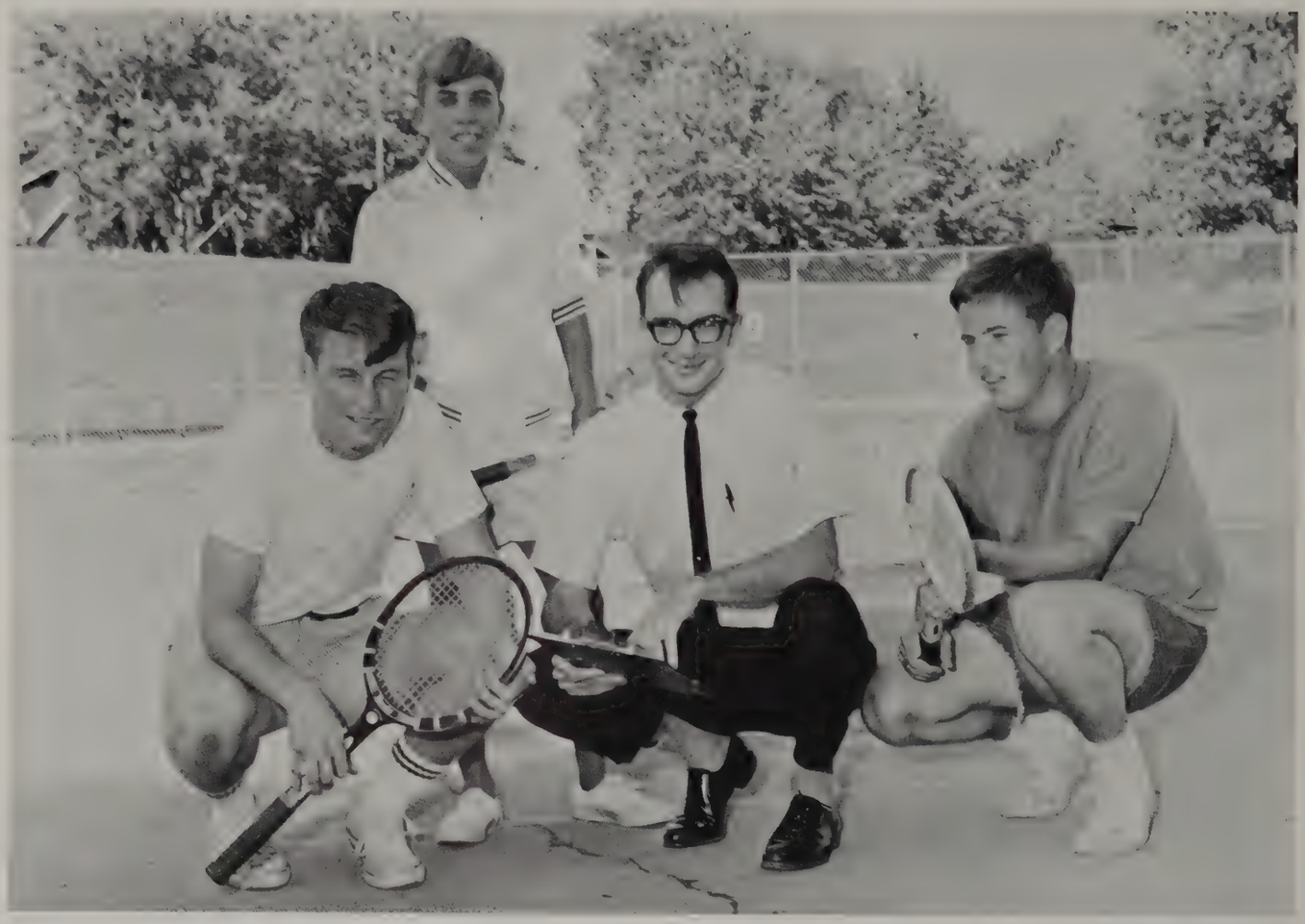

RETURNING LETTERMEN FOR EHS: John McAtee, Dave Whittaker, Coach Stan Robinson, and Phil Myers.

Tennis 1966

Starting the season with a coach having two weeks of experience, the Blazer tennis squad ended the season with a fine 7-2 record. The new Blazer coach, Stan Robinson, proved to be popular with the entire tennis team. Making up for his lack of experience by inspiring the team, Robinson led the boys through six perfect (7-0) matches out of the nine played.

Senior Phil Myers led the team with a 9-0 singles record. Sophomore Dave Rymers ended with an 8-1 record as did senior John McAtee. Both junior Dave Whittaker and senior Stan Flory had 6-3 records. The Blazers ended the season with a 17-1 record in doubles.

THE BLUE BLAZER VARSITY TENNIS SQUAD: John McAtee, Dave Rymers, Phil Myers, Dave Whittaker, Coach Stan Robinson, and Stan Flory.

1966 Season Record

	EHS	OPP
South Bend Washington	7	0
Goshen	(Elkhart default)	
South Bend Adams	5	2
Penn	7	0
Mishawaka	7	0
Michigan City	7	0
Laporte	3	4
South Bend Riley	7	0
South Bend Central	7	0

Basketball 1966-67

Murphy lays one in as Mitchell readies for a possible rebound.

NAPPANEE

The 1967 Blue Blazer basketball squad had its season debut spoiled by an aggressive Nappanee Bulldog team, 50-49, at North Side Gym. The inexperience of the Blazers became evident in the closing minutes when they were unable to overcome a one point deficit despite numerous opportunities.

LASALLE

A crowd of 4,255 watched the Big Blue get untracked late in the first quarter and charge to a 65-47 victory over the visiting South Bend LaSalle Lions. It was the first meeting between the two schools and the first victory of the young season for EHS. Ed Albright led the Blazers with 19 points with Rich Habegger grabbing 10 rebounds.

PENN

Despite facing a height disadvantage of several inches per man, the Blazers easily rolled to their second victory, this time upending the host Penn Kingsmen, 66-48. The victory was the first on the road for the Blazers since January 15, 1965.

LAPORTE

An 81-53 triumph over the visiting LaPorte Slicers extended the Blazers winning streak to three in a row. A quick surge in the opening minutes of the game enabled the Big Blue to build up an insurmountable lead. Rich Habegger had his best night of the young season by putting in 25 points to take all scoring honors.

Habegger shoots while Longfellow prepares for rebound.

MISHAWAKA

Despite the attempt of the Cavemen to overcome Elkhart's fast break with a ball control game, the Blue Blazers came out on top for the fourth time in a row, 49-44. Much improved ball control by the Blazers proved the deciding factor. Habegger scored fifteen in the third quarter on his way to a high scoring 22 point performance.

MUNCIE CENTRAL

Coach Max Bell sent his squad against a quick and elusive Muncie Central Bearcats the next night and came away with an 80-70 victory. Central led by as many as nine points in the third quarter, but a ten point scoring spree by the Blazers overcame the deficit and put the game away. All five EHS starters scored in double figures.

Murphy and Mitchell fight for a rebound.

SOUTHPORT

The Cardinals put an end to the Blazer's five game winning streak with a last second 61-59 triumph. Their winning basket was scored with only one second left to play. Although appearing several times to break the game wide open, the Blazers could not quite pull it out.

Mitchell tries for two as Blazer guards Murphy and Longfellow close in for a possible rebound.

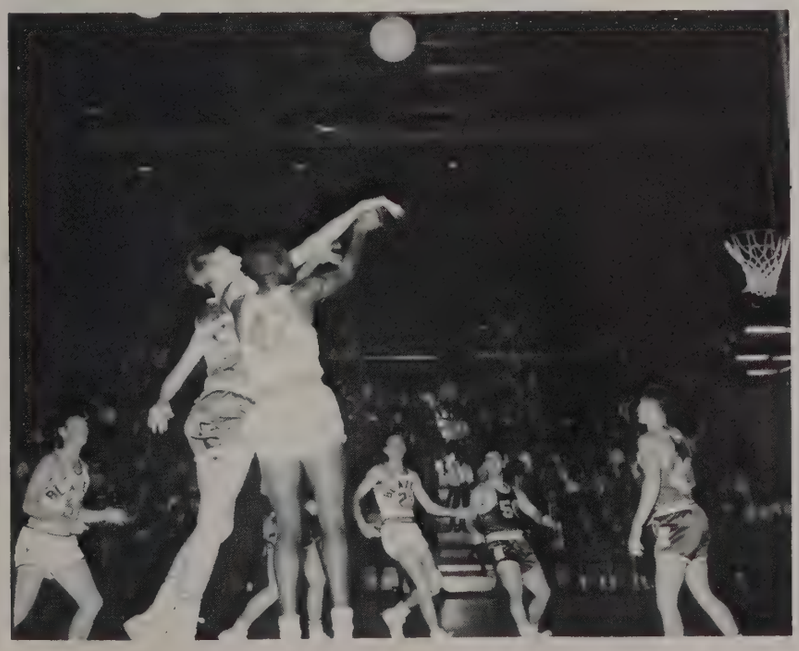

MARION

Marion handed EHS their second consecutive defeat in the first round of the Kokomo Tourney, 68-58. A big first-half surge by the Giants put Elkhart 17 points behind, and they were never able to catch up.

TIPTON

After falling quickly behind in the early stages of the first quarter, 10-1, the Blazers came charging back to make the Blue Devils their sixth victim of the campaign, 79-69, and thusly placing third in Holiday Tourney.

WASHINGTON

Habegger and Albright led the Blazers in an explosive first quarter against the Panthers of South Bend Washington, and the Panthers never caught up. Elkhart's victory over Washington snapped a personal losing streak that extended back to the 1964 season. Albright took game honors with 19 points.

Habegger fights for the ball as Longfellow watches from backcourt.

WARSAW

The next night the Blazers took on and upset the fifth-ranked Warsaw Tigers by the very convincing score of 76-64. Although the game was fairly even through the first half, the Blazers put the game out of reach by outscoring the Tigers 23-12 in the third quarter.

Albright fakes his man.

MICHIGAN CITY

The Big Blue next faced the number one ranked Michigan City Red Devils at North Side Gym. Tension appeared to be the primary trouble of the Blazers, as they were unable to put the ball through the hoop. City, with its great size and speed, simply overpowered the Blazers. Rich Habegger was the only Blazer in double figures, as the game ended, 60-44.

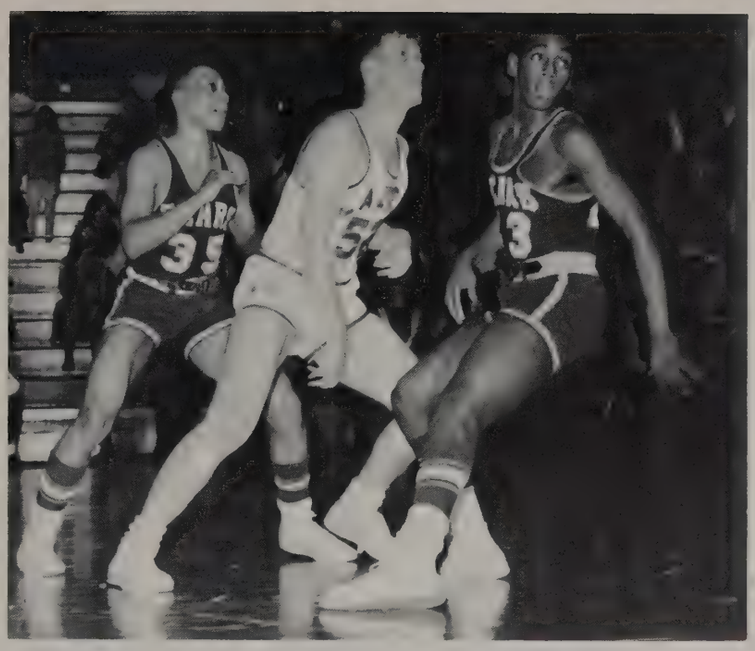

Senior John McAtee surrounded as he heads for the basket.

COLUMBIA CITY

Although holding a half-time lead of 36-22, Elkhart had to fight off a third quarter Columbia City rally to triumph, 70-61. The outstanding performance of City's Tom Wood was offset by the combined efforts of Ed Albright and Rich Habegger, each scoring 20 points.

FORT WAYNE NORTH

Once more the unpredictable Blazers dropped what was expected to be an easy game to the Redskins by a score of 46-44. Fort Wayne used a slow-down style to keep the Blazers off balance throughout the game. The Blue made a valiant effort in the closing stages, but could not recover.

FORT WAYNE CENTRAL

The Blazers bounced back from their unexpected defeat at the hands of Fort Wayne North to down highly touted Fort Wayne Central by a score of 64-54. The Blazers held the Central quintet to only 1 field goal in the first quarter and had little trouble maintaining a good lead throughout the game.

GOSHEN

The Goshen Redskins handed EHS its eighth loss of the campaign in a game postponed by a snowstorm. Once again a Blazer cold streak in the third quarter brought the Blazers defeat. At the buzzer the score read Goshen —55, Elkhart—51. Habegger led all Blazer scoring with 20 points.

Habegger taps in two while Longfellow observes.

LAKELAND

The second of two games postponed due to inclement weather turned out much better for the Bellmen. The Blazers simply overpowered the Lakeland Lakers by a score of 75-52. The Blazers shot a phenomenal 55% from the field. Seniors Ed Albright and Steve Longfellow led the Blazers with 19 and 16 points respectively.

SOUTH BEND RILEY

The South Bend Riley Wildcats dealt our Blue Blazers their seventh setback of the season two weeks later by a score of 68-51. Ball-handling errors at inopportune times spelled defeat for the Bellmen. Habegger led the scoring with 20 points.

Albright goes for the rebound along with Mitchell.

Longfellow jumps high to lay one in for EHS.

SOUTH BEND ADAMS

Despite having a good final opportunity, the Blazers were unable to pull out their tight one with the Eagles. Adams won 54-53 despite a Blazer comeback which all but eliminated an eight point Adams lead. Even though Habegger pulled down eleven rebounds, the Blazers simply could not cope with Adams superior height and speed.

SOUTH BEND CENTRAL

The Blazers closed out the regular season with a three point victory. Habegger led all scorers with nineteen points as the game ended 67-64. Despite losing a large lead in the closing minutes, the Blazers came through and won the game in an overtime.

Sectionals

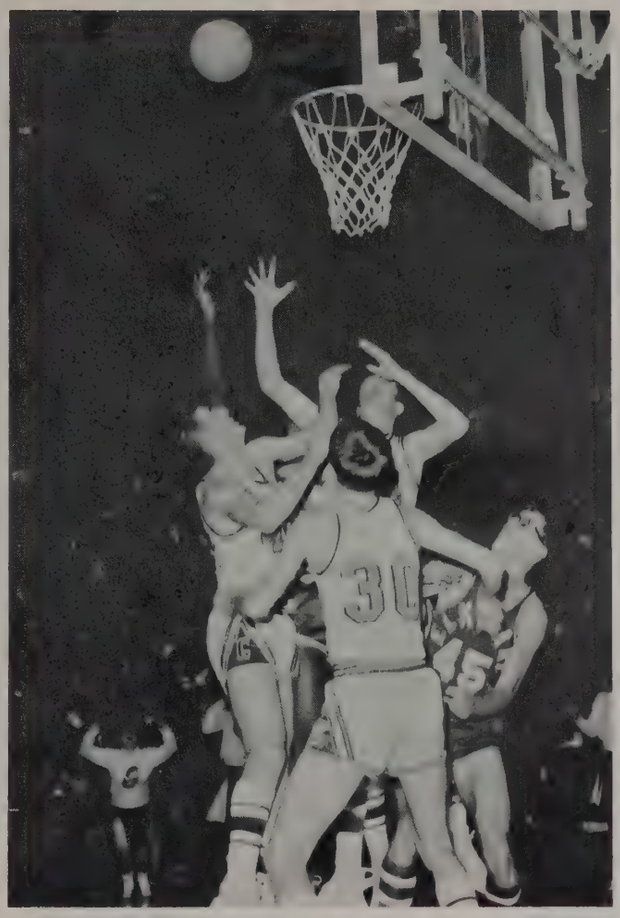

Habegger calculates his rebound effort in the first game of the Sectionals against Concord.

CONCORD

In the opener of the Sectional tourney, the Blazers easily downed the outmanned Concord Minutemen by a score of 65-52. Once again Habegger led the Blazers with 23 points. Sophomore Gary Elliott was the only other Blazer to reach double figures with 10 points.

WAKARUSA

The Blazers gained a semi-final berth in the sectionals by rolling over the Wakarusa Indians, 81-57. After Wakarusa lost the services of its tall center, the Blazers had little trouble dominating play against the ragged looking Indianas. Rich Habegger led all scoring with 33 points.

Albright stretches for two over a Concord defender.

GOSHEN

A crowd of 7,725 saw a great Blazer rally fall short as the Bellmen lost a 56-50 decision to the Goshen Redskins in the last semi-final game of the Sectional. During the game, the Big Blue overcame a 13-5 first quarter deficit and actually held a one point advantage twice in the second half. Thus, the Blue Blazers were eliminated from the tourney on some controversial calls by the officials, ending the season with a very fine 14-9 record.

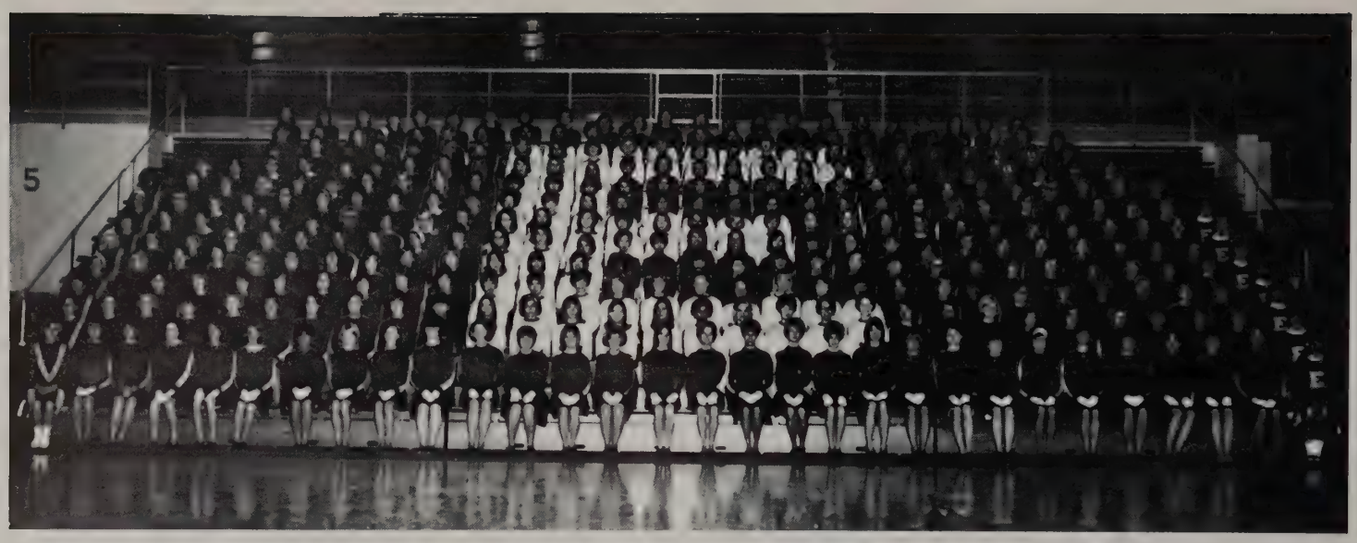

THE 1966-7 ELKHART BLUE BLAZER CHEERBLOCK

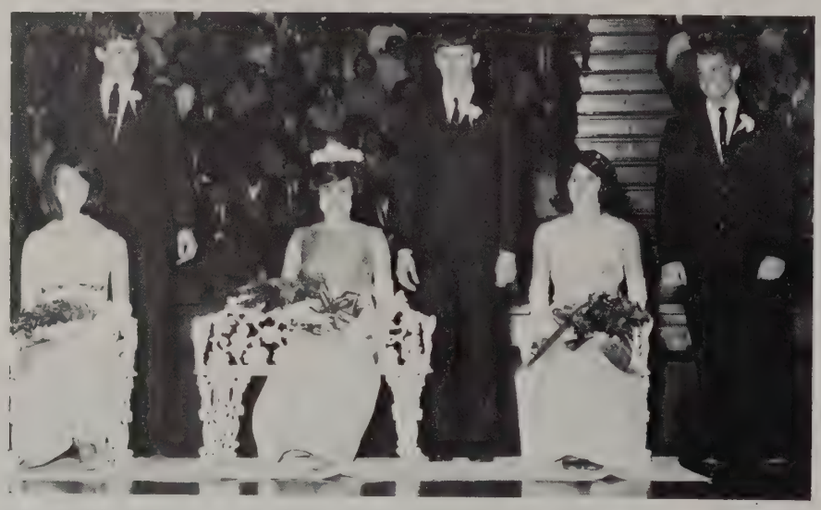

The 1966 BASKETBALL QUEEN and COURT: Junior attendant Helaine Forte, Senior Queen Gail Wynykoski, and Sophomore attendant Kathy Torck.

Backing the Blazers

OUR GIRLS IN BLUE: Phyllis New, Terri Thompson, Joannie Mathews, Elaine Watson, Barb Ulis, Judy Schwartz, Cathy Perry, and Mary Ann Bloomingdale.

Throughout the Year

1966-7 ELKHART BLUE BLAZER BASKETBALL SQUAD: John Thomas, Gary Elliot, Tim Whisler, John Nettro, Dan Elias, Ed Albright, Pat Murphy. Coach Joe Harvey, Steve Longfellow, Orderia Mitchell, Rich Habegger, Leo Harris, Keith McFarren, John McAtee, Head Coach Max Bell, and Coach Ed Longfellow.

1966-67 Season

	EHS	OPP
Nappanee	49	50
South Bend LaSalle	65	47
Penn	66	48
Laporte	81	53
Mishawaka	49	44
Muncie Central	80	70
Southport	59	61
South Bend Washington	67	53
Warsaw	76	64
HOLIDAY TOURNEY		
Marion	58	68
Tipton	79	69
Michigan City	44	60
Columbia City	70	61
Fort Wayne North	44	46
Fort Wayne Central	64	54
Lakeland	75	52
Goshen	51	55
South Bend Riley	51	68
South Bend Adams	53	54
South Bend Central	67	64
SECTIONALS		
Concord	65	52
Wakarusa	81	57
Goshen	50	56

ELKHART BLUE BLAZER WRESTLING SQUAD FOR 1966-7: Randy Krider, John Bachman, Joe Montagano, Quentin Whitelaw, Dick Harrington, Gary Kratzer, Ron Nielson, Ken Yeater. Coach Rollie Hoover, Dick Presser, Terry Schroth, Doug Stoll, Bill Smith, Mike Crwfoot, Ken McCrory, Dick Light, Gary Thompson, Manager Hal Bellamy, and Coach John Weaver.

1966-7 Blazer Wrestling

The 1966-7 Wrestling Team of EHS had an impressive 9-1 record this year. Although they were expected to be strong contenders for the state title, only one Blazer managed to get to the state tournament. Winning the Sectionals were Dick Light, Randy Krider, Gary Kratzer, Ron Nielson, and Dick Presser. Kratzer was the only man to win his weight division at the Regionals and ended the season by placing second at the State meet.

Season Record

	EHS	OPP		EHS	OPP
Penn	40	5	South Bend Adams	17	27
South Bend Riley	24	20	Laporte	31	11
Mishawaka	29	11	Goshen	38	0
South Bend Clay	46	8	South Bend Washington	28	20
Michigan City	50	0	South Bend Central	24	18

THE 1966-7 BLUE BLAZER SWIMMING SQUAD: Bob Fackelman, Dale Kroll, Bob O'Neill, Fred Summers, Dave King, John Feddersen, John Hall, Eric Free, John Elliot, and Chris Taylor.

Swimming 1966-67

Though five seniors are graduating from the team, seven junior lettermen will return next year to form a strong core for an even stronger team than this year's. Dave King, a diver, was the only Blazer to qualify for and compete in the state meet this year. Coach Stan Robinson was especially pleased with the team's tie with South Bend Washington.

	EHS	*OPP*
Mishawaka	40	55
South Bend Adams	32	59
Laporte	35	50
South Bend Central	45	50
Concord	54	41
South Bend Washington	47	47
Goshen	58	37
Jackson	41	54
Michigan City	Elkhart	forfeit
South Bend Riley	35	60
Howe	55	40
Penn	45	50

Conference meet . . . 6th place

THE 1966-7 ELKHART BLUE BLAZER GYMNASTICS SQUAD: Tom Avery, Donn Daggot, Dave Kroeder, Randy Harvill, Isiah Cooks, Larry Colburn—coach, Dave Horton, John Iahnarrelli, Greg Bust, Jerry Turnock, Jim McNutt, Mark Sackett, Kent Luttrell, Mel Jacobson, Decatur Suggs, Tim Keach, Larry Belinko, and Dave Horton.

1966-67 Season Record

	EHS	OPP
Angola	89	60
Jimtown	93	60
Clarksville	64	87
Madison Heights	62	83
Columbus	48	101
Concord	58	94
North Central	51	97
Portage Northern	56	96
Jimtown	71	78
Wabash	62	88
Crown Point	65	90

Concord Invitational	4th place
Sectional Meet	3rd place
State Meet	7th place

THE ELKHART HIGH SCHOOL BLUE BLAZER BASEBALL SQUAD: Manager Jim Herschberger, Ken Coleman, Bill Smith, Larry Coleman, Mike Burton, Manager Mike Smith, Dave Zigler, Rocky Burt, Dave Smith, John Nettro, Dick Presser, Tim Chaffee, Harold Schlabach, Mike Shutta, Eric Free, Doug Burt, Ray Carris, John Sotebeer, Pat Murphy, Doug Mick, and Doug Reese.

Baseball 1967

With the strong pitching of Dave Smith, Doug Mick, and Dave Zigler to control the opposition's hitting, the Blazers are looking forward to a great season. With new head coach Ted Huber leading them, the team has been combining strong hitting with few errors to form a powerful team. The home crowds have been large and the student body has given the squad strong support. Baseball promises to be an EHS strength this year.

Head coach Ted Huber talks with team captain, Mike Shutta.

Golf

1967

Senior John McAtee slams a drive.

Junior Bob Schultz chips to the green.

Senior Mike Hostetler sinking a long one.

Elkhart golf has started slowly this year, the Blazers having lost seven while winning only four. Starting the year with a new first year coach, Gordon Byrd, the Blazers are as young as the coach's EHS experience boasting six sophomores out of the ten men on the team. Senior John McAtee who occupies the top position on the team is one of Elkhart's returning lettermen this year. Having played all last summer, John is shooting in the low eighties now and will probably be in the seventies by the end of the season. Senior Mike Hostetler is another returning letterman this year and is one of the strongest putters on the team. Junior Bob Schultz, the largest man on the team, is the longest driver.

Though Coach Byrd calls this season a building year for the sophomores, Elkhart can expect an evening up of the win-loss record before long with the team perhaps ending with a winning record.

THE 196E BLUE BLAZER GOLF TEAM: Mike Marohn, Dick Vance, Mike Murphy, Wayne Lanche, Tom Davidson, Coach Gordon Byrd, John Bibbo, Mike Hostetler, Bob Schultz, John McAtee, and A. J. Rodino.

Elkhart	350
Middlebury	389
Elkhart	332
Syracuse	340
Elkhart	344
Laporte	309
Elkhart	359
South Bend Adams	343
Elkhart	345
Goshen	335
Elkhart	337
Niles	319
Lakeland	358
Elkhart	323
Mishawaka	336
South Bend Adams	339
Elkhart	347
Michigan City	320
South Bend Central	345
Elkhart	347
South Bend Washington	331
Goshen	343

Track 1967

Senior pole vaulting star Ed Albright sails over twelve foot with ease.

The EHS Blue Blazers have started what seems to be one of their best seasons, having already won five dual meets and four invitationals. Four of the five dual meet wins have been conference meets including an Elkhart win over South Bend Adams in the battle for the all sports' trophy.

This year one of the Blazers' key men has been senior Ed Albright. Representing Elkhart in the pole vault, the long jump, and the half mile relay, he was the high point man of the Goshen Relays after winning the pole vault, the half mile relay, and placing second in the long jump. Another key senior has been Ron Sheppard. Running the low hurdles, the one hundred dash, and the half-mile relay, he has been one of the highest scoring members of the team.

Senior Ron Sheppard clears a low hurdle.

THE 1967 ELKHART BLUE BLAZER TRACK TEAM.

Senior Frank Williams is also an asset to the team, running the hundred yard dash, the two hundred twenty yard dash, and the half mile relay. Frank has been building his legs up through hard practice since the ninth grade, and his work has started paying dividends to the team's scores. Another senior, Fred Lands, has also worked to strengthen his legs for many years and is extremely fast in the long distance runs. This year, though, both Fred and Dan Petit have been injured much of the season and have yet to regain their full strength.

Once the Blazers get their injured men healed, they are bound to have another great year, bringing home the conference trophy and having a very good chance of winning the state meet.

	EHS	*OPP*
South Bend Riley	83	35
Warsaw	104	14
South Bend Adams	59	58
South Bend Central	71	47
Goshen	85	33

	PLACE
Notre Dame Indoor Quad	1st
Bishop Noll Invitational	1st
Gary Andrean Invitational	2nd
Goshen Invitational	1st
Kokomo Invitational	1st

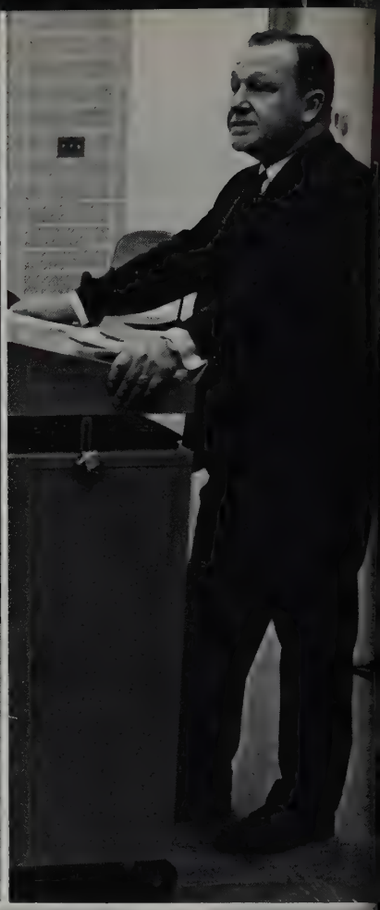

WURLITZER
stereo ... WURLITZER

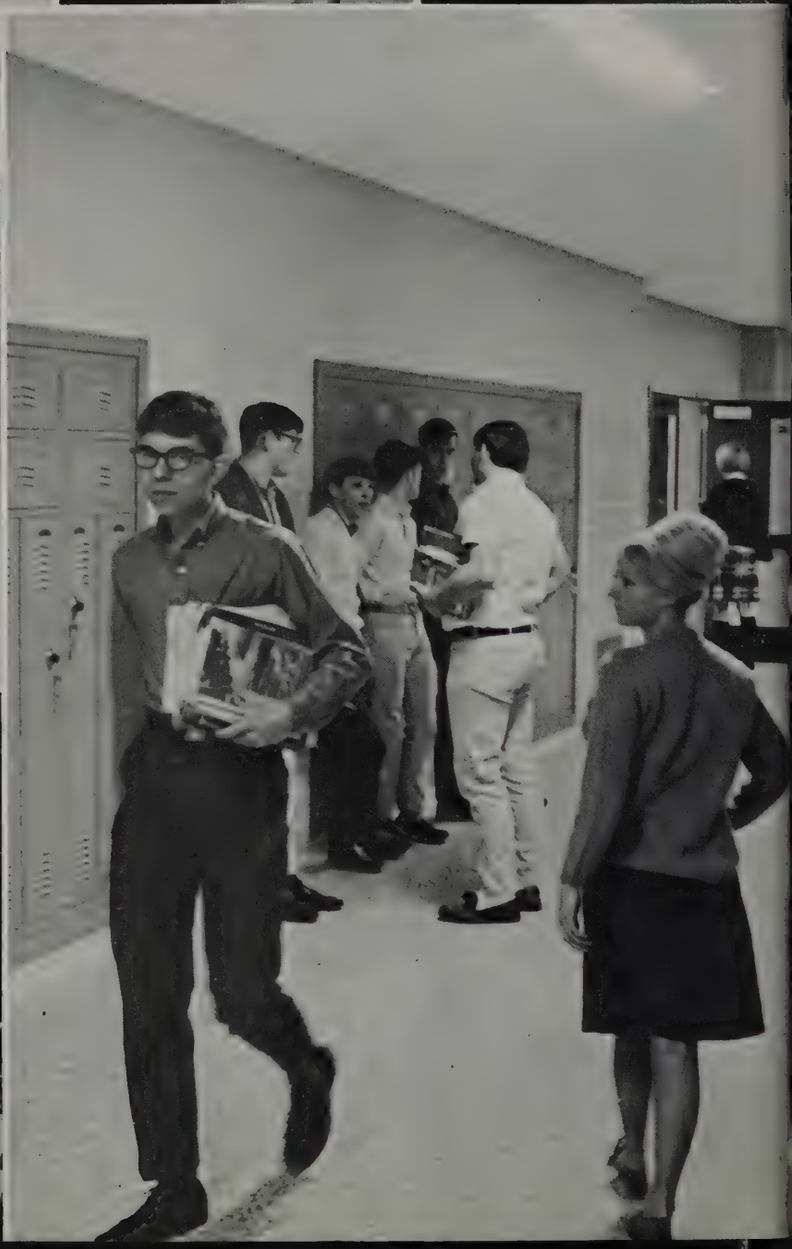

A TIME OF CHANGE FOR EVERYONE

Administration

Mr. Palmer E. Mart,
Principal

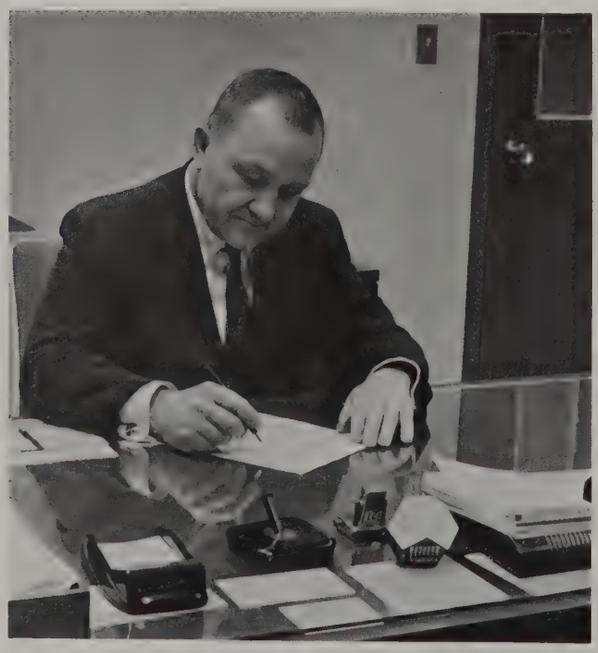

Mr. Lewis Kauffmann,
Assistant Principal

Mr. Doyle French,
Assistant Principal

and Organization

Mr. Dorrance Rogers,
Attendance Coordinator

Dr. David Flora,
Director of Guidance

Miss June Deal,
Transition Counselor

Miss Alice McKeehan,
Director of Social Activities

Guidance

Mr. John Morgan
Senior Counselor

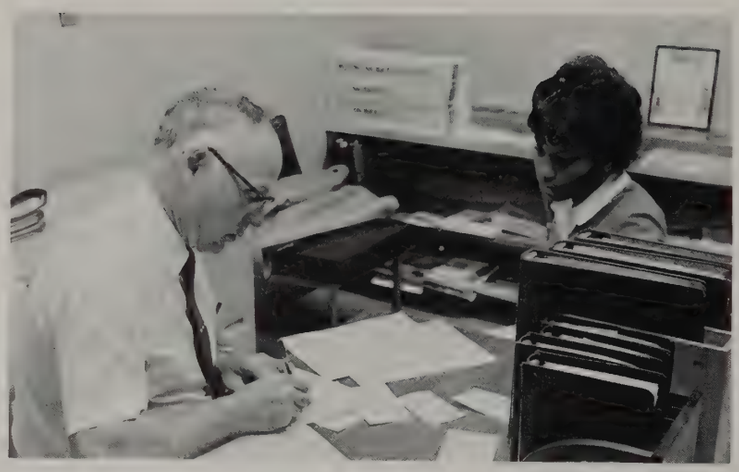

Mr. Glen Hart,
Junior Counselor

Mr. Glenn McHargue,
Junior Counselor

Miss Harriet Campbell,
Senior Counselor

Guidance

Mrs. Anna Marie Smith,
Sophomore Counselor

Mr. Harry Marnocha,
Sophomore Counselor

Miss Christine Dalton,
Sophomore Counselor

Class of 1967

Excited about becoming part of the life of the "big place" we had heard so much about, we entered EHS in the fall of 1964. We looked forward to continuing many old traditions and perhaps starting a few of our own. Our main task that first year was getting acquainted with some of the other nine-hundred-plus members of our class. After getting the feel of the building and catching the spirit of EHS, we became involved in the life of the school and began contributing from our own lives and experiences those things which enable EHS to really live. Our only class activity was the class picnic held at McNaughton Park in the spring.

In the fall of 1965 we returned to EHS armed with one year's experience and prepared to meet the many activities that lay before us in our junior year. The first such activity was the Junior Follies, for which we chose the theme "Room Service Please!" Next came our first class play, a comedy entitled *You Can't Take It With You*. Finally, the time arrived for the highlight of the year, the Junior-Senior Prom. On May 14 we presented " Adventures in Paradise" in honor of the class of 1966.

The long-awaited days of our senior year arrived at last and brought with them new situations to be adjusted to and new problems to be solved. Ours was the first class ever to be graduated from the new EHS building. Instead of following the comfortable patterns usually associated with the senior year, we assumed the responsibilities of charting a new course, began new traditions, and attempted to meet the challenges of change. In addition to the many activities that befall seniors such as ordering name cards, graduation announcements, and graduation gowns, we put on our second class play, this time a drama entitled *Winterset*. After three years of hard work and many exciting and memorable moments, our final week arrived and was filled with three important events—baccalaureate, the senior banquet, and commencement. Our high school career had come to an end. Each one of us would go his own way, using the knowledge and experience accumulated at EHS to build a future. We would never forget EHS. To EHS we had given a part of ourselves, and yet, at EHS we had found a part of ourselves.

SENIOR CLASS SPONSORS:
Mr. Ron Dannheiser
Mr. Dale Bolton

SENIOR CLASS OFFICERS: Ed Albright, Boys' Social Chairman; Gretchen Miller, Secretary; Ron Hartzler, President; Jeannette Nesbitt, Treasurer; Teresa Smith, Girls' Social Chairman; Mike Hostetler, Vice President

Larry Abbott

Donna Adams

Rosemary Albrecht

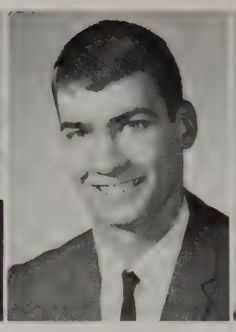
Ed Albright

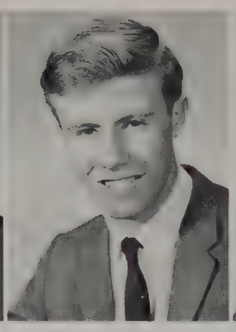
Steve Alfano

Michael Alt

Diana Aman

Robert Anderson

Tim Anderson

Tim Andreen

Carol Andre

Over A Decade Ago We

Judy Antisdel

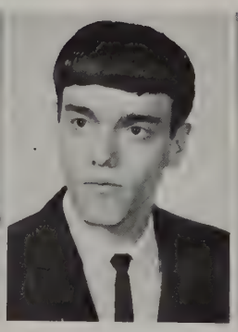
Robert Antisdel

Barbara Arko

Barbara Arnett

Daniel Artley

Karen Atwater

Thomas Aumack

Tom Avery

Dave Bachert

John Bachman

Darrel Baer

Conrad Bailey

Keith Bailey

Wendy Bailey

Linda Baker

Sharon Baldwin

Gary Ballard

Kent Balmer

Rosemary Barbaro

Robert Barker

Began Our Educational Growth

Barbara Barna

Mary Barton

Douglas Barton

Robin Bavar

David Bazley

James Bean

Steven Behr

Vicki Beasey

Alice Beijer

Harold Bellamy

Lindsay Bender

Bruce Benn

Steven Bennett

Barbara Berry

Larry Best

Sue Bickler

Lynn Bixby

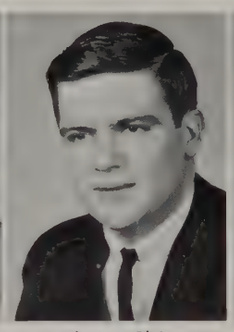
Thomas Blair

Mary Ann Blodgett

Mary Bloomingdale

And Now For Some Of

Glenn Bloss

Stephen Blough

Mary Beth Boardman

Martha Bohler

Patricia Bolin

Vernon Bontrager

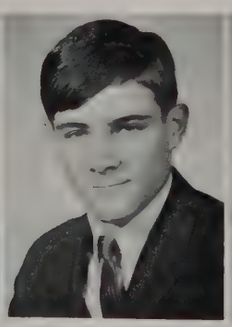
Jim Boomershine

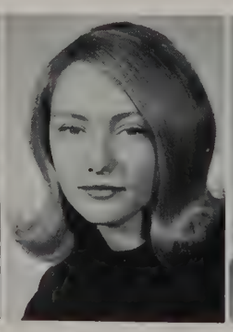
Nancy Booth

Kim Borneman

Patricia Borrelli

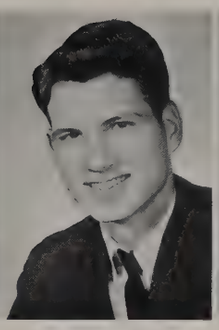
James Bovard

Nancy Bowers

James Boyll

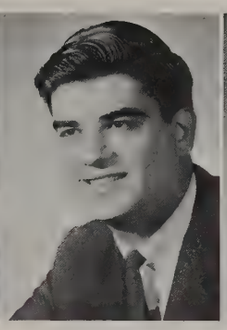
Jerry Bozzo

Sandra Brewington

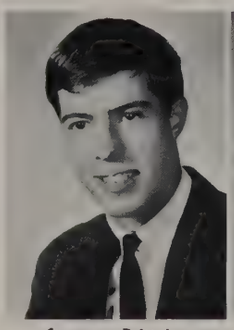
Gregory Brittain

Monica Brown

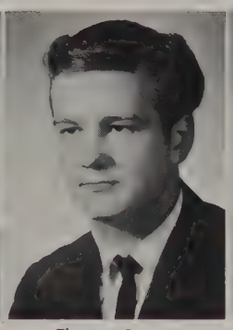
Thomas Brown

Charles Brownewell

Janis Brumfield

Us This Process Is Completed

Beverly Bryant

Rose Bryant

John Buckley

Sue Buenzli

Laura Bueter

Jacqueline Bullock

Marjorie Burgess

Kim Burger

Jack Burket

Rebecca Burns

Linda Burns

Michael Burson

Douglas Burt

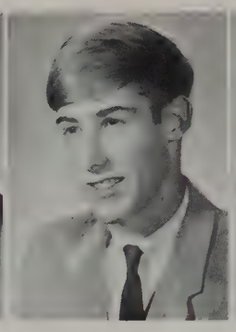
Rocky Burt

Paul Butcher

Diane Butterbaugh

David Carbiener

Nancy Cashen

Christine Chabina

Cathy Chaddock

Some Will Use Our Around

Tim Chaffee

Mary Chandler

Dennis Chapla

John Chapman

Randall Chilcote

Jeff Chilcott

John Chris

Linda Christian

Cynthia Clark

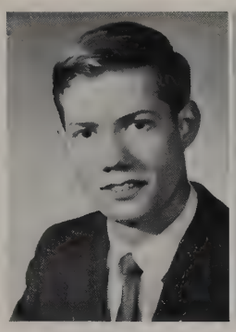
Lynn Clark

Rosemary Clarkson

Beth Coblentz

Shirley Cohen

Vicki Cohen

James Coleman

David Collard

Floyd Collins

Steven Conant

Margie Conard

Randall Conley

Acquired Skills In The World Us,

Tom Conn

Cynthia Cook

Carolyn Cook

Mary Ellen Cooper

William Cornelius

Linda Cour

Patricia Couts

Jane Craig

Charlotte Craig

James Craig

Michelle Crimoldi

Sharon Crimaldi

Michael Crofoot

Deborah Cummins

David Curtis

Stephanie Curtis

Ray Cutshaw

Hannelore Czerniczow

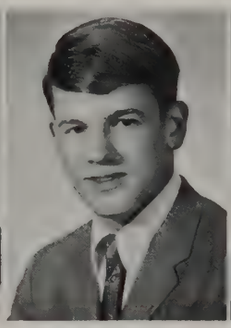
Donn Daggett

John Dausman

While Others Will Continue

Diane Davies

Colleen Davis

Roger Davis

Thomas DeBoni

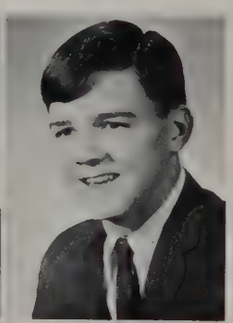
Murry DeCamp

Cheryl DeFreese

Janice Delaney

Gary DeLucemay

Frances DelPrete

Peggy DeMorrow

Larry Derr

Jimmy DeWitt

Sarah Dexter

Delores Dicamillo

Sue Dinehart

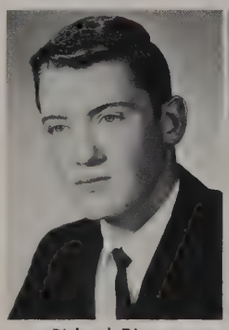
Richard Dirmyer

Diana Disbrow

Cynthia Dohner

Phyllis Doke

Ronald Douglas

To Further Their Educations.

Donna Donaldson

Barbara Draime

Beverly Draime

Charles Drake

Fred Durinski

Jacquelyn Duwelius

Gloria Earl

Michael Earnhart

Joanne Eash

Donna Eaton

Glenda Eby

Linda Eby

Teresa Eggink

Cathy Elliot

Karen Emery

Ronald Enfield

Gary Engle

Janice Enquist

Steven Erb

Sandra Everly

Many Changes Have Occurred

Robert Fackelman

Sally Faigh

James Faux

John Feddersen

Linda Fegley

Terry Fillio

Charlene Filocco

Patricia Finchum

Janis Finfrock

Luther Fisher

Thomas Flauding

Stan Flory

Larry Fluke

Jennifer Forte

Lon Franklin

Donald Frantz

Dudley Frantz

Eric Free

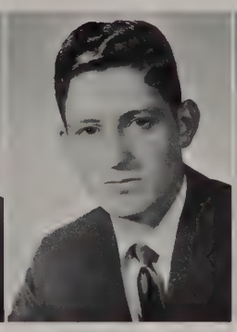
Darrell Freeze

Nora Frost

Along This Path We Have Followed

Cynthia Gable

Kerry Galbreath

Bert Galbreth

Randy Gampher

Ronald Gang

Connie Gard

Sara Jo Gard

Virginia Gary

Randy Gardner

Linda Garman

Kathy Gerber

Timothy Gibson

Roger Gilley

James Gilreath

Colleen Gilliam

Suzanne Ginter

Cynthia Girten

Ray Glend

Sandra Goble

John Gornik

These Changes Have Affected

Bruce Gowdy

Diane Graffis

Deana Graham

Beverly Grandholm

Cindy Green

Floyd Green

Earline Gregory

Gary Grossman

Diana Grove

John Grove

Cora Grubb

Scott Guiley

Andrea Gutterman

Ted Guy

Barbara Haas

Laurnell Hackman

Linda Hall

James Hall

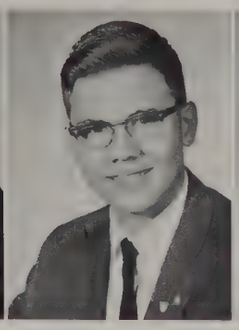
John Hall

Philip Hansing

All Of Us In Some Way.

David Hapner

Catherine Hardy

Glenn Harmison

Richard Harrington

Linda Harper

Bruce Harris

John Arthur Harris

Linda Harris

Marilyn Harrison

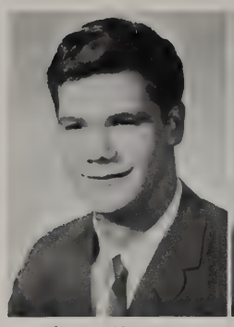
Thomas Hartman

Robert Hartman

Ronald Hartzler

Randall Harvell

Stephen Harvey

James Harvey

Edward Harvill

Robert Hasinfelt

Cynthia Haskins

Thomas Hatfield

Mark Hauger

In The Months To Come Our Even Greater

Marsha Haut

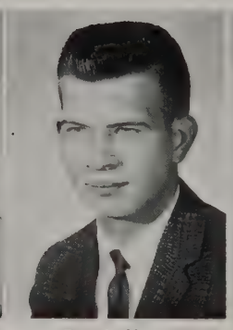
Dennis Heeg

Mary Helpingstine

Sharon Hemingway

Linda Hendrix

Susan Hertsel

Daryl Hickman

Jim Hiebert

Barbara Higgins

Jana Higgins

Nancy Higgins

JoEllen Hile

Michael Hileman

Paula Hill

Estella Hill

Becky Hill

Terry Hillman

Sherry Hoctor

Paul Holdeman

Jane Holt

Lives Will Be Changed To An Extent.

Nancy Holt

John Hoover

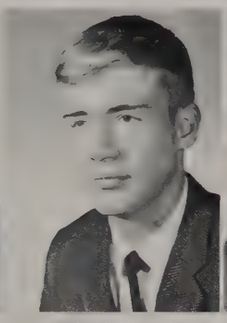
Michael Hostetler

Tom Howbridge

Barbara Huber

Judith Huff

Margaret Huff

Martha Huff

John Hughes

Randel Hull

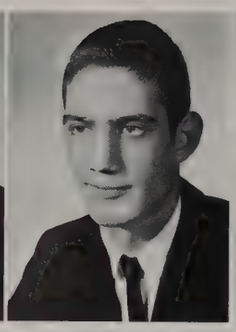
Richard Humes

Kathleen Hunn

Diane Hunt

Bernice Huster

Ann Huster

Jo Ann Iannarelli

Michael Ingram

Rosemary Ingram

Jerry Irvin

Melvin Jacobson

This Past Year There Was Of Our

Robert Jacobs

Sally Jaeger

Michael Jansen

Sue Jarvis

Keith Jellison

Barry Johnson

Steven Johnson

Linda Johnstone

Vern Jolgren

Cynthia Jones

Bruce Jones

George Kalil

Mary Kalman

William Kambs

Greg Kasamis

Carol Kasevic

Ronald Kauffman

Patricia Keating

Carolyn Keene

Larry Kegerreis

An Important Change In All Lives.

Amber Keim

Beverly Kelley

Larry Kelly

David Kern

Cheryl Kery

Kristine Kessler

Michael Ketcham

Steven Keyser

Craig Kibbe

Barbara Kilbert

Kathleen Killian

Gregory King

James Kincaide

Sharla Kinney

Thomas Klabusich

Karl Klawitter

Raymond Kleitz

Janet Kline

Larry Kline

Steve Kline

In September We Entered Senior High

Mari Koyama

Frances Krazit

David Kroeder

Dale Krull

Gloria Kryder

Steven Kunkel

Ann Labrum

Alan Ladow

Jean Langdoc

Ronald Lantz

Kathleen Lauer

Timothy Lauer

Pamela LeCount

Joyce Lee

Michael Lee

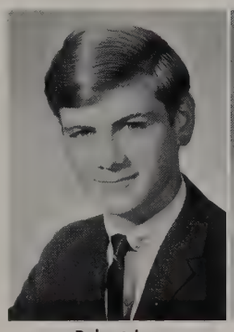
Robert Lee

Linda Leer

Gloria Leipzig

Robert Lendman

Linda Lentz

The New Division Of Elkhart School.

Steven Lesher

Elsie Lewis

Christine Lieberenz

Richard Light

Carol Lightfoot

Ruth Lightfoot

Joseph Livings

Nancy Long

Janette Longacre

Diana Longcor

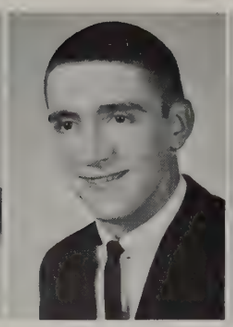
Steven Longfellow

Kathryn Loper

May Losee

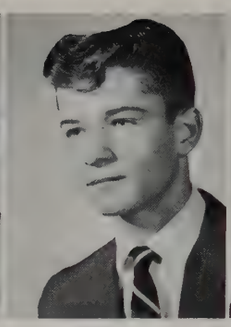
Arthur Lusher

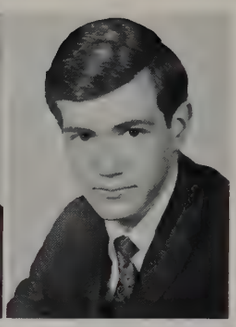
Danny Lutz

Rhonda Lyon

Connie Macumber

Barbara Magnusen

George Mandis

Deborah Manges

Now We Leave This School
The First Gradu

Thomas Marchese

David Markel

Robert Markle

Sue Marks

Michael Marlett

James Marlin

Robert Marschner

John Martin

Leland Martin

Lon Martin

Richard Matchette

Jonathan Mater

Phyllis Marvel

John McAtee

Kenneth McCarty

Dottie McCain

Marsha McCombs

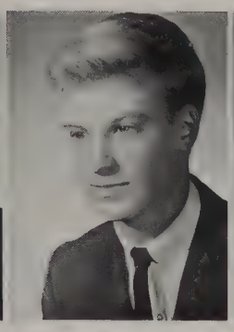
William McCreary

Sharon McCullough

Thomas McDonald

With The Distinct Honor Of Being
ating Class.

Ronald McFall

Judy Meadows

Darlene Mellott

Karen Melvin

Carol Meyers

James Messner

Douglas Mick

William Miers

Deborah Miller

Gretchen Miller

Jennifer Miller

Kathy Miller

Pamela Miller

Randy Miller

Sally Miller

Sue Miller

Marcia Miller

Christine Milliner

Louis Minelli

Nancy Mirza

We Have Had To Become And Way

John Mishler

Dennis Mitchell

Linda Monroe

Simon Montgomery

Madeline Mooney

Sandra Morrow

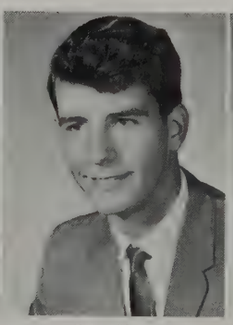
Gary Moyer

Dennis Myers

Edward Myers

Linda Myers

Philip Myers

James Naragon

Susan Nebbling

Joan Nelson

Jeannette Nesbitt

Michael Nettro

Brenda Nichols

Frank Nichols

Pamela Nichols

Janet Nihart

Acquainted With Our New Home Of Life.

Janice Nisley

Linda Nord

Gerald Nordman

Jackie Norris

Barbara Nowakowski

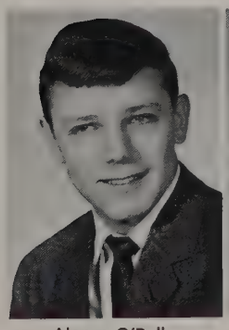
Alonzo O'Dell

Bruce Odiorne

Carol Olson

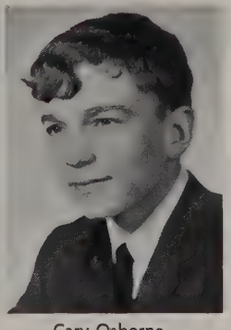
Cary Osborne

Rita Osowski

Jack Ott

Margaret Papa

Patricia Parshall

James Peeples

Sandra Peffly

Terry Pendill

Cathy Perry

Dan Pettit

Timothy Phillips

Linda Phillips

As We Look Back Over Our Great Amount

Tom Pickley

Penny Podawiltz

John Pollard

Kim Poyser

Linda Prater

John Presser

Michael Rahn

Maureen Randall

Ronald Randolph

Marcia Ravenscroft

Alan Rebar

Elena Rebolledo

Sandra Reedy

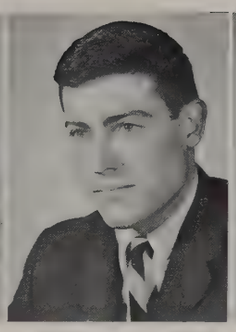
Greg Reith

Lana Rhoades

Maria Rhoades

Richard Rhodes

Paula Riblet

Jane Richards

Doris Riley

Past Nine Months We See A Of Change.

Shirley Riley

Sandra Roberts

Terry Robin

Brian Rodgers

Judy Rogers

Ray Rose

Gregory Rouch

Judith Roush

David Rowe

Douglas Ruess

Gary Russell

Mark Sackett

John Sage

Barbara Sales

Barbara Salee

Elizabeth Sample

Kay Sandberg

Sherry Sargent

Jane Schade

Kim Scherer

However, We Must Look Back Made These Changes

David Schmidt

Patricia Schoen

Mary Ann Schoen

Rudy Scholten

Marcia Schrock

Helen Schwickrath

Diane Sechrist

Doris Shaffer

Melody Shahin

Brenda Shank

Gregory Shantz

Penny Shaw

Rick Shepard

Keith Shinabarger

Gary Shireman

Bruce Shreiner

Phyllis Shupert

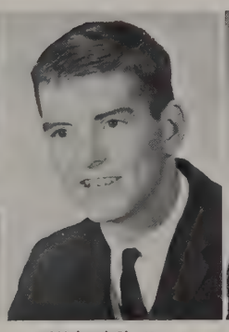
Michael Shutta

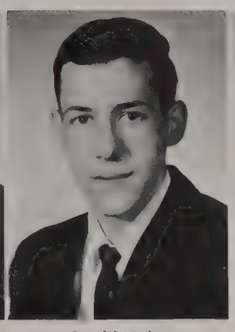
Jerald Siebert

Arlene Silba

Even Further To See The Base That Possible For Us.

Lana Simons

Kay Simonson

Diana Sims

Judith Singleton

John Sinning

James Slayton

Bridget Smith

Cynthia Smith

David Smith

Gary Smith

Greg Smith

Kathie Smith

Lee Smith

Lyle Smith

Michael Smith

Teresa Smith

William Smith

Sally Soard

John Sotebeer

Vicki Sorg

We Have All Reached A

Barbara Souders

Nancy Sparr

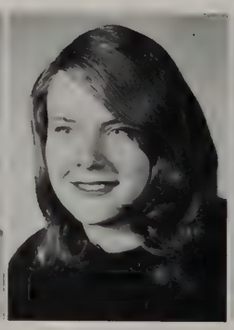
Ann Spicher

James Sproatt

Vernon Stack

Patricia Staley

Robert Stallter

Patricia Stallter

Margie Stankoven

Fawn Stanley

Thomas Stanton

Patricia Stark

Shirley Steck

Luther Stemm

Sharon Stemm

Brent Stetler

Dorothy Stevens

Valerie Stevens

Marsha Stoddard

David Stokel

High Point In Our Lives,

Gail Stoll

Gary Stoll

David Stopper

Brenda Story

Carol Strauss

Pam Strickler

Jean Stringer

Patricia Stutsman

Patricia Stupak

Frank Subzda

Mary Sutula

Bernard Swanson

Judy Swartz

Dorothy Swihart

Hans Taege

Patricia Tahara

Dorothy Taylor

David Taylor

Mary Terlep

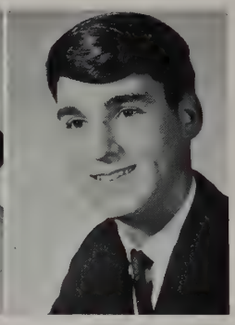
Tom Ternet

And We Hope

Dick Thaxton

Thomas Thews

Brian Thomas

Gary Thompson

Marcia Thompson

Pamela Thompson

William Thompson

Beverly Thornton

Cathy Thorpe

Vicki Tony

Diane Toth

Robert Toth

Thomas Townsend

Steven Tracy

Diana Trafford

Deanna Tredway

Charles Trigg

Norman Tropp

Steve Troup

Eric Troyer

Many More Will Follow.

Kathy Troyer

John Tunks

Timothy Tweedy

Dennis Tyson

Douglas Tyson

Raymond Uebler

Barbara Ulis

Bonnie Urick

Thomas Urwiller

Daniel VanBenThuysen

Edward VanDerKeere

Linda VanDerVoort

Patricia VanDevender

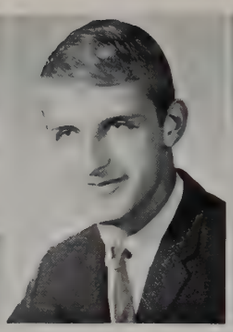
John VanHimbergen

Daniel VanKirk

Victoria VanPatten

Robert VanTilburg

Marsha Vetter

Thomas VonDoehren

Terry Waddell

We Will Be Forever Grateful To Helping To Mold Us Into The Young

Judith Wade

Carol Wagner

Diana Wagnor

Gary Waldron

Martha Wallace

Judy Walter

Kathleen Waltner

Lois Wanke

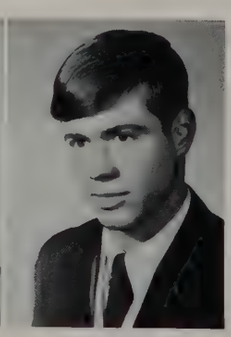
Jack Warlick

Sharon Warlick

Gregory Weaver

Thomas Weaver

Douglas Weaver

Sue Weesner

William West

Steven Westlake

Dennis Weyant

James Wheeler

Quentin Whitelaw

Mary Ann White

EHS, Its Students And Teachers, For Men And Women That We Are Today.

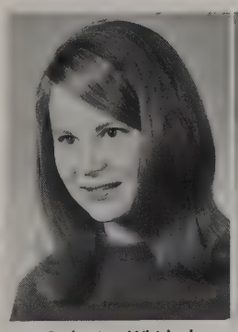
Catherine Whitlock

Noreen Whitlock

Frank Williams

Delores Williamson

Ed Wilsey

Michael Wilson

Eric Windbigler

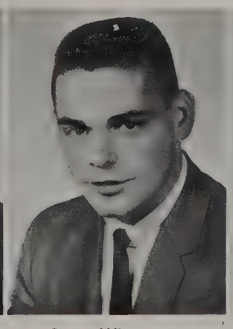
Steve Wiseman

Louis Witman

Julia Witmer

Gordon Wolfe

John Woodhull

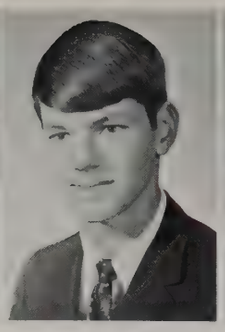
Robert Work

Lynn Wright

David Wright

Gail Wynykoski

Pamela Yarnall

Martha Yeager

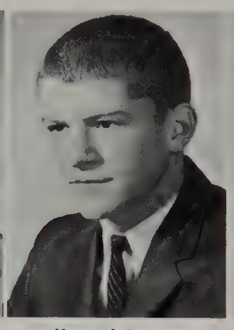
Kenneth Yeater

Rhonda Yoder

The Class of 1967.

Catherine Young

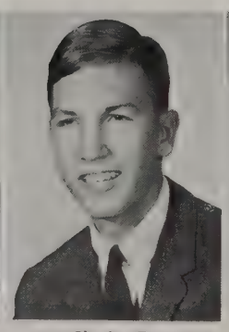
Charles Zent

Miriam Zent

David Ziegler

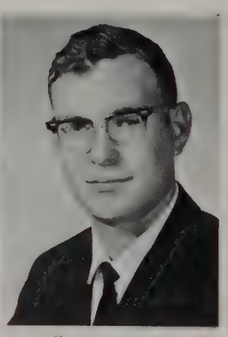
William Zimmerle

Christine Zornow

Randy Pressler

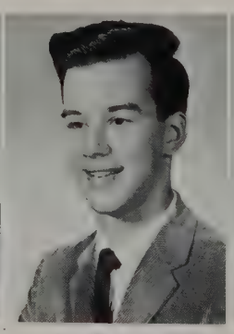
Jarrett Stutzman

Chris Taylor

JUNIOR CLASS SPONSORS: Mrs. Watts and Mr. Stinespring

Class of '68

With the carefree days of sophomore life over, the Class of '68 passed into "Juniordom" and stood 900 strong.

Early October found the juniors busily constructing a float for the Homecoming ceremonies and their lovely attendant.

In late November the juniors were taken under the wings of their very capable sponsors, Mrs. Watts and Mr. Stinespring.

Ushering for the home basketball games gave juniors an opportunity to support their class and to add $500 to the class treasury.

Other very successful events in the year included the Junior Class Party, "Hearts and Happiness" held in the cafeteria on February 4, and the Junior Class Play, *The Death and Life of Sneaky Fitch,* which earned class members the distinction of producing the first Junior Class Play ever presented in the new EHS auditorium.

The year was culminated at Northside Gym with the magnificent Junior-Senior Prom, "In the Land of Make Believe." Thanks to efficient chairmen, that May 13 will long be remembered by those who attended.

This, then, was the Junior year of the Class of '68, now ready and waiting to begin the final year at EHS. But the class members will always remember their junior year as one of their best: "It was a very good year."

JUNIOR CLASS OFFICERS: Terri Thompson, Secretary; Bill Yoder, President; Ron Wine, Treasurer; Joe Montagano, Boy's Social Chairman; Sue Dygert, Girl's Social Chairman; Barb Billings, Vice President

Class of 1968

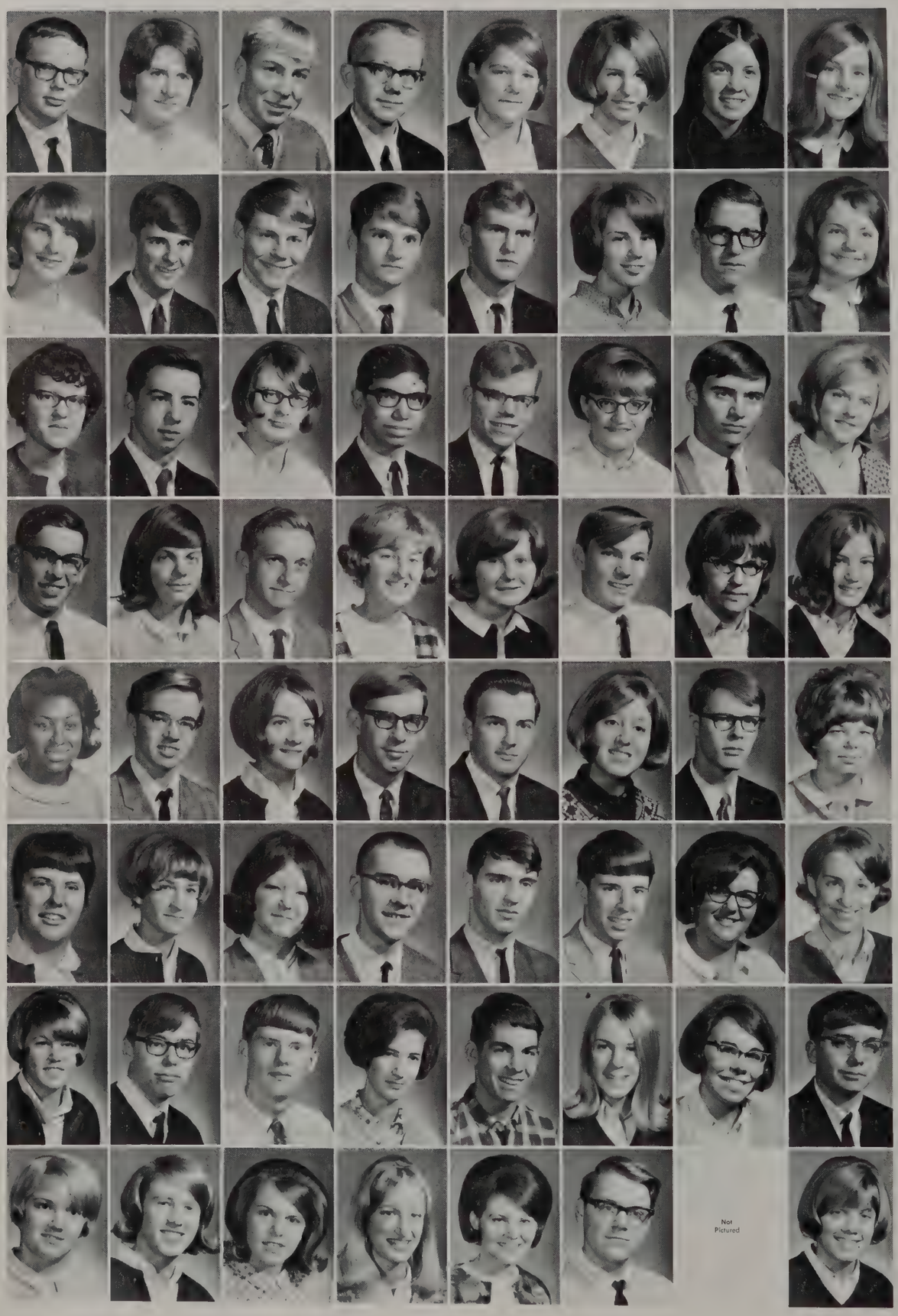

W. Albaugh
J. Albrecht
R. Alert
K. Amos
J. Amsden
C. Anderson
L. Anderson
L. Anderson

L. Anderson
D. Andrews
M. Andrews
T. Anglemyer
L. App
C. Arbogast
G. Arnold
J. Ashcraft

D. Askren
S. Atkinson
D. Aumack
M. Ayrea
G. Babcock
P. Bachert
M. Bachtel
K. Baer

S. Bailey
J. Bails
P. Baker
C. Ball
C. Ball
B. Barber
L. Baringer
D. Barkes

S. Barnes
G. Barrentine
D. Bartholomew
S. Barton
D. Batten
L. Beard
M. Begley
P. Beiser

O. Bellamy
S. Belt
L. Benafield
S. Bibler
B. Bigler
D. Billet
L. Billet
B. Billings

S. Billington
T. Birdsey
B. Bjornstad
C. Bleiler
B. Blevins
B. Bloom
L. Bloomingdale
D. Blough

E. Blough
C. Bock
M. Bollman
C. Bond
J. Bonfiglio
R. Books
G. Boomershine
N. Boomershine

Class of 1968

S. Bonfiglio
R. Bosse
B. Botts
J. Botts
R. Bourn
S. Bourn
D. Bouwman
N. Bowen

L. Bowers
P. Boyer
M. Boze
K. Brenneman
K. Brenneman
R. Brewington
J. Bridges
M. Brock

C. Brown
D. Brown
D. Brown
D. Brown
E. Brown
J. Bruckert
B. Bryant
R. Bryant

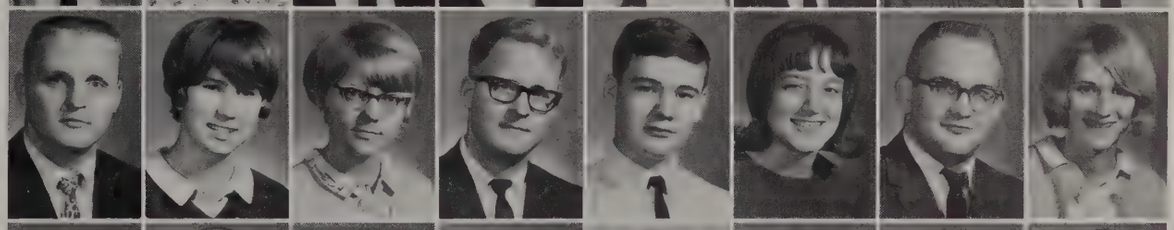

S. Bryant
S. Buchanan
B. Buckley
J. Buckwalter
J. Bullen
M. Bunn
W. Bunton
B. Burns

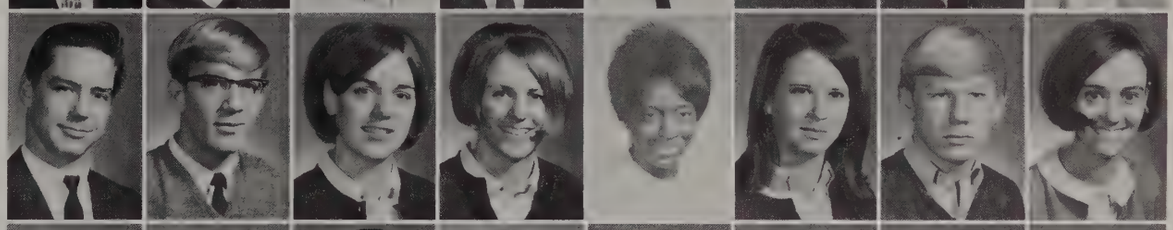

D. Burns
G. Buss
K. Butler
L. Butler
M. Byrd
C. Calder
B. Calvert
C. Campbell

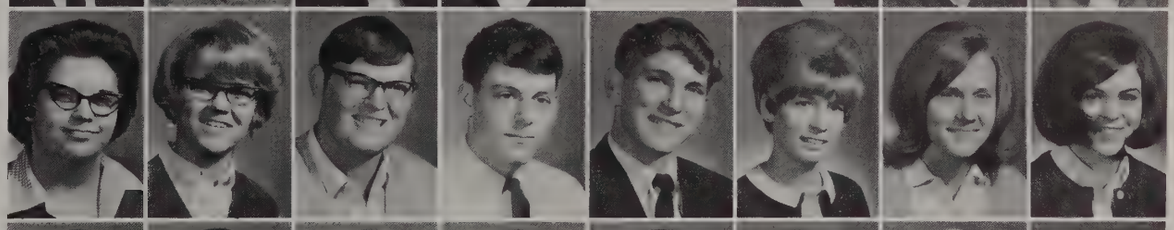

D. Campbell
L. Campbell
L. Carrick
R. Carris
N. Carter
C. Casey
S. Casey
V. Casselman

E. Cataldo
D. Catapano
R. Cavinder
B. Cawley
J. Cerio
B. Chandler
D. Checkley
N. Chumas

K. Chupp
C. Clark
C. Clark
K. Clark
L. Clark
M. Clark
R. Clark
G. Ciesnicki

Class of 1968

B. Clipp
S. Cloud
R. Cobb
B. Cohn
A. Coleman
K. Coleman
L. Coleman
B. Collins

S. Collins
G. Conard
J. Conard
C. Cook
G. Cook
M. Cooke
C. Cooper
S. Cooper

T. Cooper
T. Cordell
J. Cormican
D. Corpe
M. Corpe
R. Cosbey
R. Cour
C. Couts

S. Couts
M. Covey
C. Cox
P. Cox
A. Craig
C. Cressler
T. Crisman
K. Crisp

B. Cronk
J. Crosbie
S. Croxall
H. Crussemyer
S. Cullip
C. Culp
G. Cumiskey
D. Cunningham

L. Cunningham
T. Dalrymple
C. Danner
C. Darling
E. Darrah
L. Dascoli
S. Davidson
B. Davis

C. Davis
T. Day
D. Defebaugh
P. Defrancesco
B. DeFreeze
C. Defreeze
J. Delaney
C. DelPrete

R. DeLucca
N. Demas
R. Dempster
G. Denman
C. Dennhardt
D. Detwiler
R. Detwiler
S. Dinehart

Class of 1968

D. Dodge
C. Dooley
M. Downey
C. Drake
L. Drumm
K. Ducharme
A. Duncan
G. Duncan

M. Duvall
S. Dygert
S. Eagen
G. Eastman
M. Eaton
C. Eger
J. Eggink
D. Elias

J. Elliott
J. Elliott
M. Elliott
M. Elliott
D. Ellis
K. Emerson
M. Emery
B. Enders

M. Engstrom
M. Ermis
R. Ervin
D. Eslinger
D. Eslinger
E. Evans
J. Evans
R. Evans

J. Faigh
K. Fales
C. Fawcett
P. Fenimore
D. Fessenden
D. Fields
J. Filippini
D. Fink

S. Firestone
R. Fischer
K. Fisher
P. Fisher
M. Fisher
J. Flemming
P. Fletcher
B. Floor

C. Forbes
G. Forman
H. Forte
R. Freed
P. Friend
D. Friesner
K. Fultz
V. Gable

S. Gall
C. Ganger
P. Garner
P. Garver
R. Garver
D. Gay
M. Gay
S. Ghrist

Class of 1968

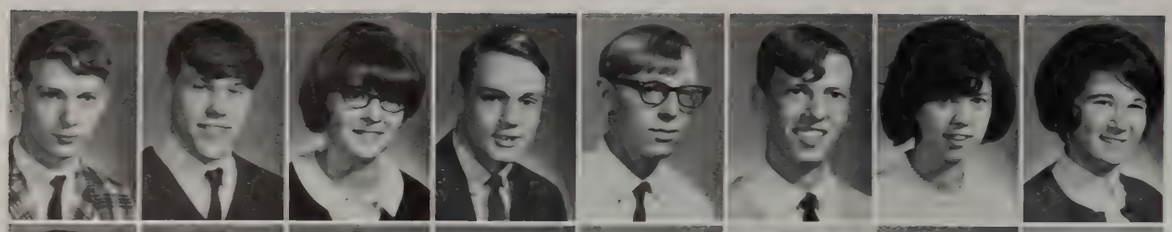

B. Gilbert
S. Gilbert
J. Gilchrist
M. Gilkey
J. Glanders
R. Good
C. Goodman
S. Goodman

N. Gorbett
V. Gordon
C. Grant
J. Gravender
J. Gray
D. Gregory
S. Grieb
E. Griffin

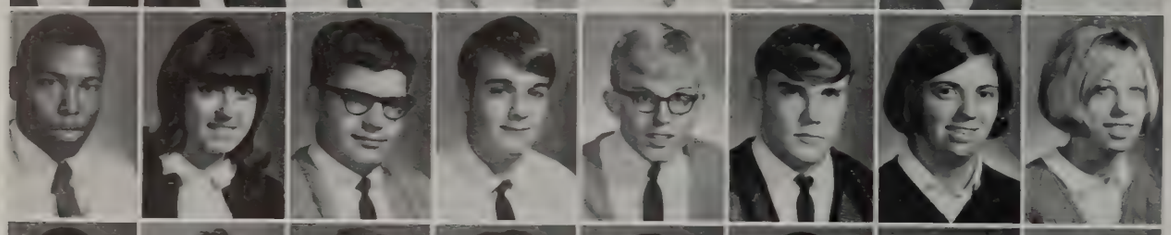

H. Griffin
M. Grove
H. Gorwcock
R. Growcock
T. Grubb
D. Gunts
S. Gutterman
W. Gygi

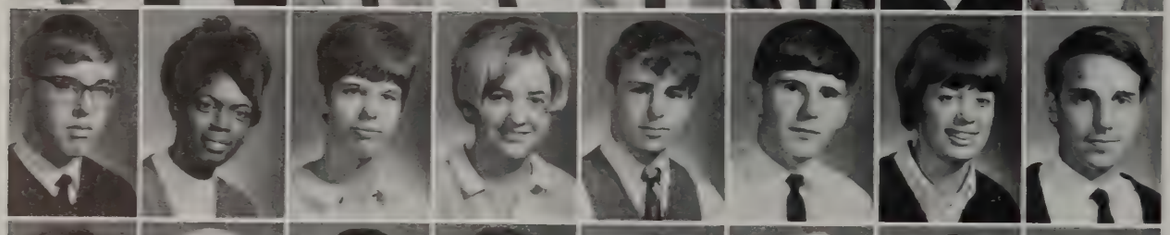

R. Habegger
J. Hadley
B. Hall
E. Hall
D. Hamby
J. Hamby
J. Hamlin
G. Hammer

D. Hanna
J. Hannah
T. Hardy
L. Harfert
G. Harman
C. Harper
E. Harper
D. Harris

D. Harris
L. Harris
J. Hart
C. Hartman
L. Hartman
M. Hartman
J. Hartzler
B. Hastings

C. Haut
M. Hawkins
D. Haydon
D. Hayes
E. Hayes
R. Haynes
B. Hays
L. Heist

B. Hemingway
S. Hemingway
J. Henderson
T. Hendrick
S. Hendrie
S. Herrli
B. Hess
E. Hess

Class of 1968

G. Heverling
S. Hibshman
M. Higbee
J. Higgins
C. Hilliard
J. Hillman
B. Hire
L. Hisey

K. Hite
M. Hlmes
B. Hogendobler
B. Holdeman
B. Holdread
R. Holley
L. Holliday
L. Holmes

J. Holtz
T. Homo
M. Hooley
M. Hopman
D. Horton
M. Horvath
T. Hoss
G. Hostetler

T. House
C. Housour
K. Howard
J. Huff
F. Huffman
D. Humes
L. Hummel
B. Hunt

J. Hurly
P. Hurst
B. Hutchison
C. Hutchison
M. Hutkins
D. Ilseman
J. Irelanc'
C. Jackson

Not Pictured

D. Jackson
K. Jackson
M. Jackson
B. Jagger
M. Jansen
B. Jarvis
L. Jarvis
T. Jellison

B. Jimison
E. Johns
B. Johnson
C. Johnson
D. Johnson
G. Johnson
L. Johnson
M. Johnson

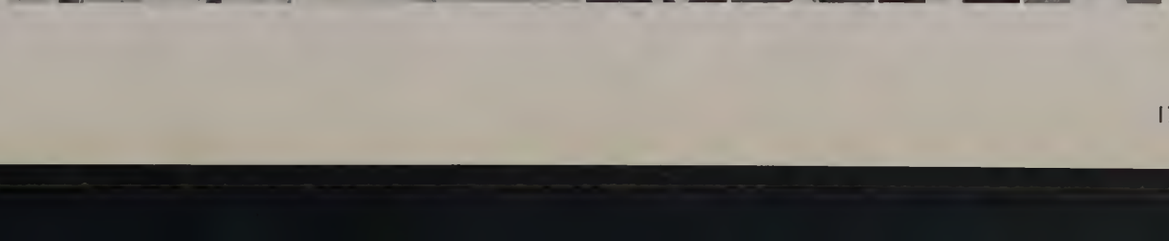

N. Johnson
T. Johnson
Y. Johnson
L. Joint
D. Jones
N. Jones
R. Jones
L. Jordan

Class of 1968

T. Kaehr
L. Kantz
J. Kasamis
J. Kauffman
C. Keber
M. Kelley
M. Kellogg
T. Kelly

H. Kern
M. Kern
D. Kessler
J. Ketcham
P. Keyser
M. Kidder
V. Kiefer
B. King

D. King
S. Kintner
B. Kirchner
J. Kirkby
K. Klarecki
R. Kleiner
B. Kline
M. Klose

D. Knoll
D. Koeppen
G. Kovatch
G. Kratzer
C. Krawiec
R. Kreider
M. Kreigbaum
K. Kronemyer

M. Krulewitch
R. Krumwiede
S. Kunkel
E. Kyle
R. Kyle
G. Labrum
S. Lamb
J. Lambo

P. Landon
B. Lantz
S. Lantz
M. Laughman
S. Laughman
M. Lauritsen
C. Lauver
L. Lavins

M. Leedy
C. Leeth
F. Lehker
K. Lehman
M. Leinbach
G. Leist
L. Leone
T. Lerner

J. Lewis
M. Lewis
B. Lipps
S. Littleton
D. Long
S. Long
T. Long
T. Longcor

Class of 1968

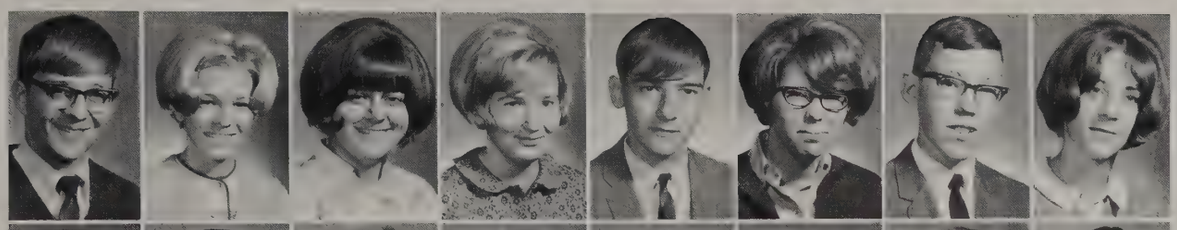

D. Lorditch
C. Losee
D. Losee
C. Losure
G. Lott
D. Lowery
F. Lukes
C. Lusher

P. Lutes
K. Luttrell
D. Mabie
M. Mahoney
K. Mann
R. Marchese
S. Margason
A. Markey

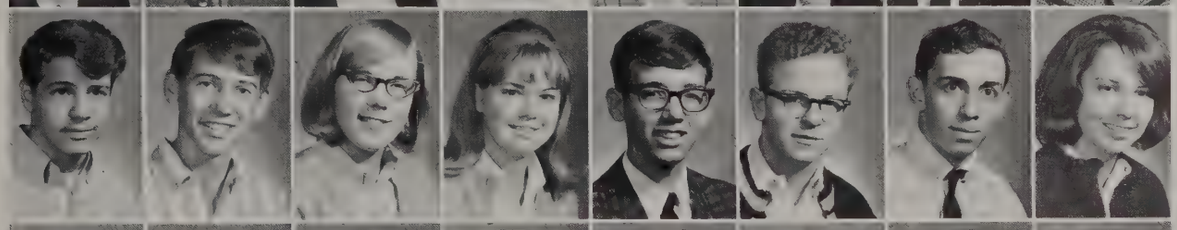

T. Markley
J. Marks
M. Marquess
A. Mart
D. Martin
M. Martin
D. Mason
M. Mast

J. Mathew
P. Matis
R. Maure
S. McClammer
L. McCloud
B. McClure
S. McClure
N. McCorkle

P. McCreary
K. McCrory
D. McNitt
M. Meece
S. Meeker
K. Melkus
T. Merrick
S. Messer

B. Meyer
B. Meyers
J. Michalski
A. Middleton
B. Miller
C. Miller
K. Miller
M. Miller

S. Miller
S. Miller
N. Minelli
K. Minichillo
S. Minsel
F. Mishkin
K. Mishler
D. Mitchell

S. Mitchell
R. Mitschelen
G. Moberg
B. Mochamer
J. Mock
J. Mondich
T. Monger
W. Monger

Class of 1968

J. Montagano
A. Montgomery
B. Moore
B. Moore
M. Moore
P. Moore
T. Moore
N. Morgan

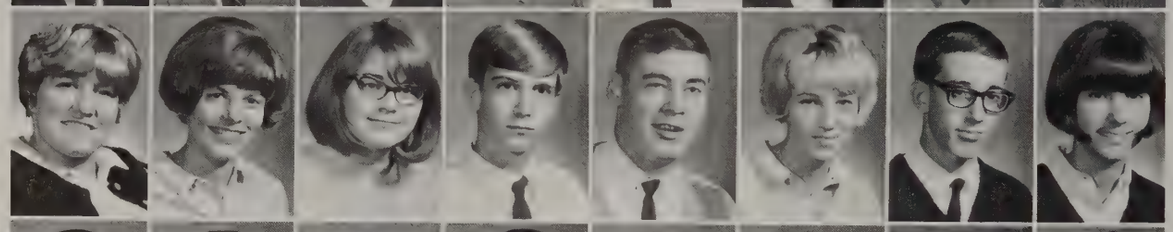

S. Morse
D. Muhlnickel
V. Mullins
M. Murphy
P. Murphy
D. Murray
S. Nagy
S. Nanos

L. Neitzke
J. Nettro
P. New
J. Nielsen
C. Nightengale
S. Nihart
J. Nixon
L. Noffsinger

B. Nolan
S. North
M. O'Brien
B. O'Donovan
V. Ogle
M. O'Hara
D. Oliver
B. O'Neil

M. Osborn
M. Osborne
B. Osburn
T. Osterloo
D. Ostrom
T. Ott
J. Overhulser
G. Paine

N. Palmatier
J. Palmer
C. Paoletti
J. Parker
K. Parshall
T. Pasley
C. Pearson
R. Pelton

L. Perry
R. Peery
L. Peterson
C. Phillips
S. Phillips
S. Pickrell
J. Pletcher
F. Posluszny

V. Powell
B. Pratt
M. Pressler
T. Pressler
M. Price
L. Price
P. Privitt
G. Pugh

Class of 1968

B. Purnell
M. Quarandillo
R. Quick
S. Raeder
S. Raley
N. Rambow
S. Ramsby
E. Randall

P. Recchio
D. Reid
S. Reim
M. Renaldi
P. Replogle
M. Rhoades
N. Rhodes
S. Riblet

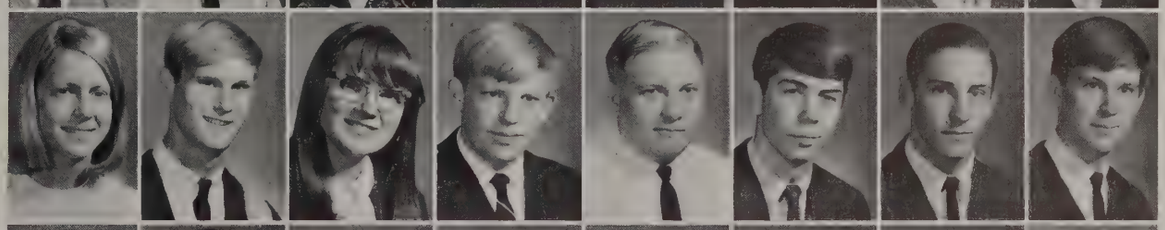

M. Richmond
B. Rigley
S. Riggs
K. Rink
G. Ritter
T. Roberts
T. Roberts
M. Rody

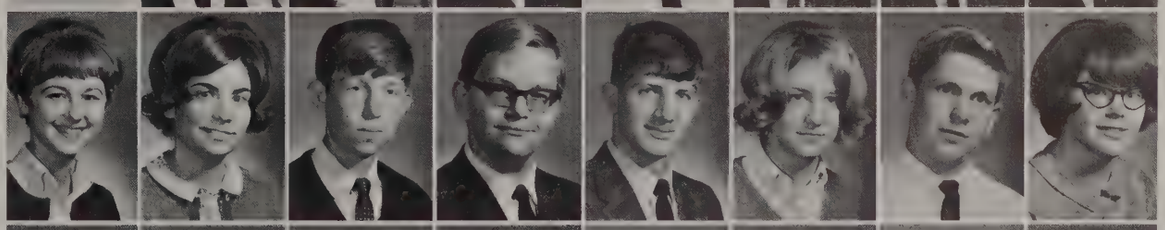

B. Rogers
M. Ronzone
J. Rosen
J. Ross
J. Rouch
J. Rouen
M. Row
M. Roy

S. Roy
J. Ruple
D. Sage
C. Sailor
D. Sailor
I. Sampers
R. Sampers
D. Sanders

C. Sapen
B. Sargent
K. Satterfield
S. Saunders
P. Schaefer
R. Scheetz
H. Schlabach
J. Schlabach

J. Schlabach
J. Schlehmeier
G. Schmuhl
D. Schneider
S. Schneider
R. Scholten
L. Schrock
T. Schroth

L. Schumacher
C. Schwerha
S. Schwickrath
D. Scoville
W. Seal
F. Searer
D. Seidl
J. Seifert

Class of 1968

M. Sekora
J. Shafer
T. Shafer
P. Shaffer
R. Shahin
K. Sharpe
C. Shaw
J. Shaw

R. Shelton
D. Shemberger
M. Sheppard
W. Sherrod
P. Shively
D. Shoecraft
D. Short
B. Shultz

D. Sigsbee
J. Siler
J. Singleton
C. Slabaugh
J. Slalbaugh
C. Smith
C. Smith
D. Smith

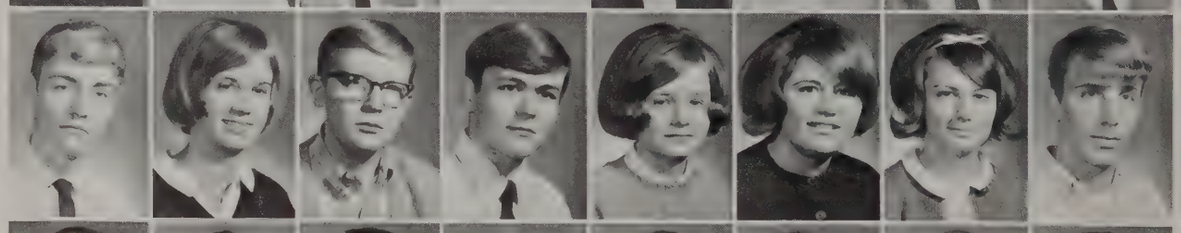

G. Smith
L. Smith
M. Smith
R. Smith
C. Smole
R. Snavley
C. Snyder
D. Snyder

K. Snyder
B. Sorg
A. Sorokin
M. Sowles
F. Sowrd
V. Sprow
G. Stack
R. Stacy

D. Stephic
W. Stock
L. Stokel
D. Stoll
J. Stolz
P. Stoner
C. Stouder
T. Stoutenour

C. Strahan
K. Strickland
G. Strong
M. Strycker
L. Stults
S. Stump
D. Suggs
B. Sult

F. Summers
S. Swartz
K. Swoape
L. Tanner
Y. Tavernier
C. Taylor
D. Taylor
K. Taylor

Class of 1968

L. Taylor
R. Taylor
V. Taylor
D. Templeton
J. Terlep
W. Ternet
M. Thalheimer
J. Thomas

B. Thompson
D. Thompson
K. Thompson
R. Thompson
T. Thompson
R. Thornton
M. Tindall

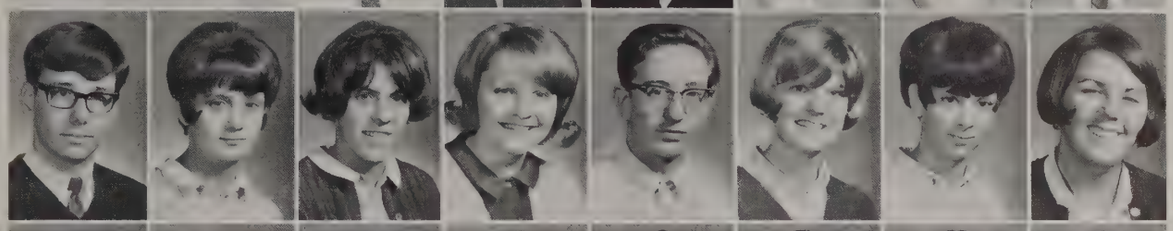

T. Todt
B. Todt
M. Torok
S. Torok
K. Townsend
E. Tredway
S. Treneer
L. Trigg

P. Tripp
P. Tripp
B. Trowbridge
S. Troyer
S. Troyer
B. Turgi
K. Ungethum
E. Ulery

R. Ulery
K. Ullery
R. Vance
D. VanTilburg
C. Vereeke
R. Vinje
T. Vlaeminck
S. Volheim

M. Vosteen
J. Vyverman
M. Wade
M. Waechter
D. Waggoner
D. Wagner
K. Wagner
R. Wagner

D. Wait
M. Waldron
M. Walker
W. Walker
M. Walter
M. Wambaugh
G. Warner
E. Warren

G. Waterman
E. Watson
J. Watson
K. Watts
B. Weaver
J. Webster
M. Weitz
R. Welker
T. Welker

Class of 1968

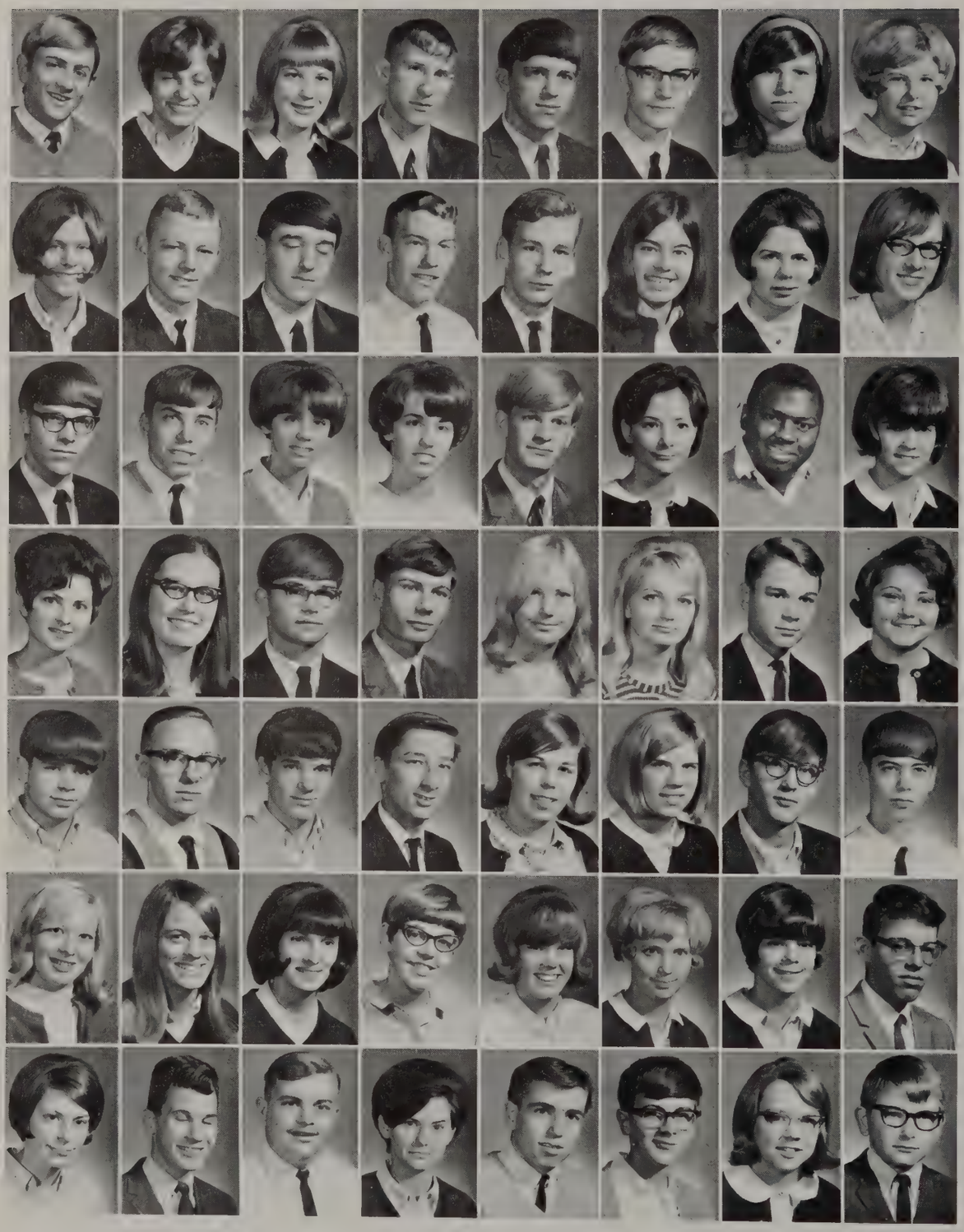

C. Walter
J. Wells
M. Welsch
B. Welsh
S. Wernicke
C. Wesselhoft
B. Wetzel
L. Wetzel

J. Whalen
G. Wheeler
A. Whisler
T. Whisler
J. White
J. White
J. White
S. White

B. Whitmyer
D. Whittaker
B. Whyler
J. Whyler
S. Wider
B. Williams
F. Williams
S. Williams

T. Williams
L. Wilson
P. Wilson
R. Wilson
S. Wilson
M. Windbigler
B. Windle
P. Wine

R. Wine
J. Winebrenner
J. Winer
D. Wise
N. Wiseman
N. Witcher
P. Witcher
D. Wood
P. Wood

L. Wynn
N. Yarc
C. Yoder
C. Yoder
K. Yoder
P. Yoder
S. Yoder
V. Yoder

W. Yoder
R. Young
C. Zilm
P. Zimmerman
R. Zimmerman
S. Zimmerman
K. Zornow

SOPHOMORE CLASS OFFICERS: Michael Bollero, Treasurer Steve Barnet, Vice-President; Eric Mishler, Boys' Social Chairman; Chuck Baker, President; *(seated)* Nancy Borneman, Girls' Social Chairman; Janet Bonfiglo, Secretary.

Class of '69

In the fall the sophomores became the sole possessors of the hallowed halls of old EHS. Their class devoted much of its time to organization and unification.

Their first major project as a class was designing and decorating a float for the homecoming ceremonies held in October. To help them become better acquainted with each other, the sophomores attended a party held in the Senior Division Cafeteria on November 22. By January they were well enough acquainted to elect their class officers.

In the spring, rings were selected for the Class of '69 and dues were paid. Plans were also made for the annual sophomore picnic. As in previous years, sophomores were asked to act as slaves for the Junior-Senior Prom.

This has been a successful year for the sophomore class under direction of Mr. Shelton and Mr. McCasland, class sponsors. By the end of the year the members of the Class of 1969 were already looking forward to the many activities in which they will participate as juniors at the Senior Division EHS.

SOPHOMORE CLASS SPONSORS: Mr. McCasland and Mr. Shelton

Class of 1969

K. Abbott
J. Adams
M. Adams
T. Adams
B. Alford
B. Allen
C. Allen
J. Allison

B. Alson
C. Alwine
S. Alwine
B. Aman
S. Amburgly
D. Anderson
K. Anderson
M. Anderson

C. Anton
A. Arnold
J. Artley
B. Ates
H. Axell
M. Bachert
E. Bachman
R. Backert

E. Badman
V. Baer
C. Bahr
M. Bahr
D. Bair
K. Bair
C. Baker
M. Baker

G. Balkema
A. Ball
D. Balyeat
J. Bankson
J. Barger
D. Barnett
S. Barnett
S. Barns

P. Bartlett
A. Batchelder
V. Bates
M. Batten
S. Batti
J. Battjes
D. Baughman
G. Baumgart

T. Bays
P. Beatty
K. Beaver
G. Becht
M. Becker
R. Beerer
H. Beijer
J. Bell

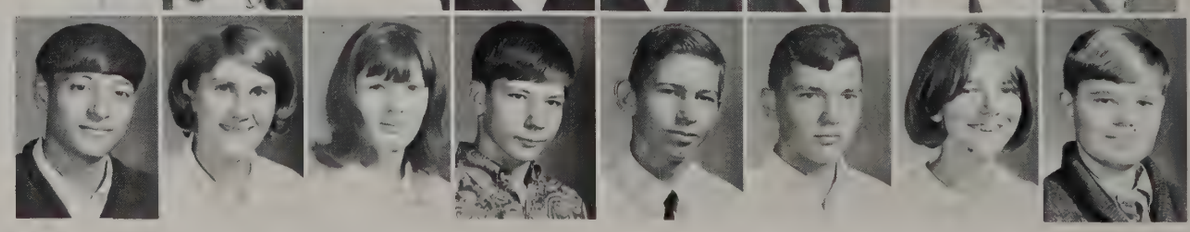

G. Bellino
S. Bellows
L. Belt
B. Bennett
R. Bennett
F. Benninghoff
C. Benson
J. Bergh

Class of 1969

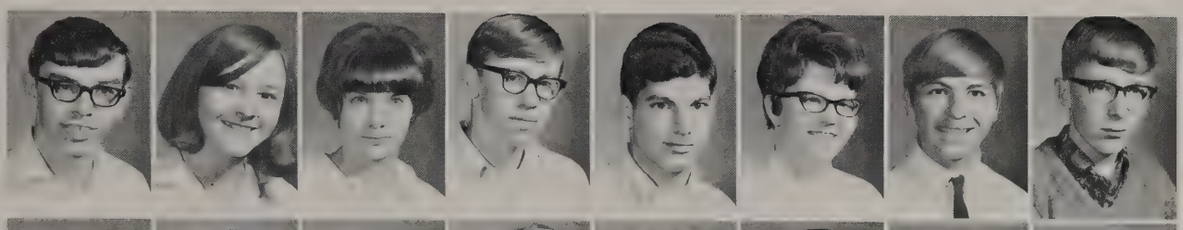

J. Berkshire
R. Berry
P. Bertch
G. Best
J. Bibbo
C. Bickel
L. Bilenki
K. Bissinger

E. Biszinger
K. Blake
A. Blevins
L. Bloomingdale
A. Bloss
D. Blough
D. Bolan
J. Bollero

M. Bollero
S. Bollero
J. Bondes
J. Bonfiglio
L. Bonfiglio
G. Bontrager
L. Books
N. Borneman

D. Bost
D. Botchuck
R. Bourn
T. Bower
D. Bowman
T. Bowman
B. Bowlby
C. Bowlby

R. Bowlby
D. Boze
S. Bradlay
B. Branch
R. Brazel
J. Breazeale
C. Brewer
L. Brick

R. Brooks
S. Brooks
B. Brown
C. Brown
J. Brown
P. Brown
T. Brown
B. Brumfield

K. Brunson
T. Brutnell
R. Budkbee
T. Buday
M. Bultemeier
B. Bunn
A. Burak
P. Burge

T. Burger
J. Burgess
B. Burke
P. Burkhead
C. Burnham
L. Burns
T. Burns
S. Burrell

Class of 1969

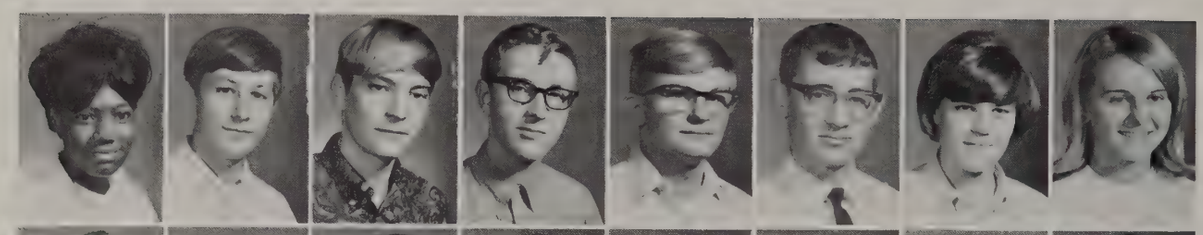

S. Burtis
K. Butler
S. Butler
D. Butts
M. Byrket
D. Callen
M. Camp
K. Campanello

B. Canell
L. Carey
L. Cargill
D. Carlin
G. Carlo
C. Carlson
D. Carpenter
S. Carr

C. Cart
P. Carter
J. Cartwright
T. Cartwright
J. Cashen
P. Caskey
P. Catallo
L. Cavinder

J. Chaffee
M. Chambliss
C. Chandler
S. Chappell
B. Chester
E. Choisne
J. Chomer
T. Chomer

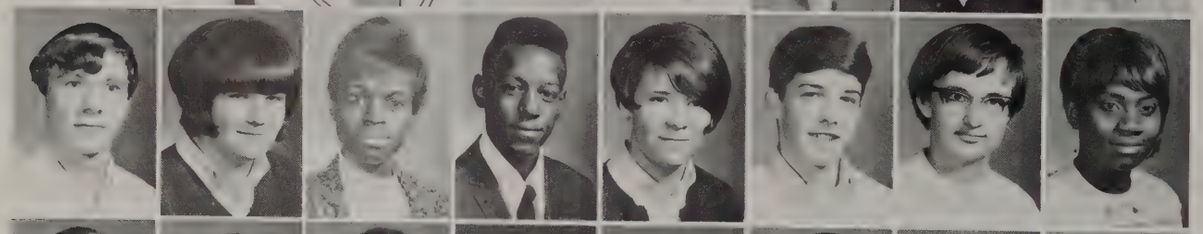

J. Chris
C. Clark
J. Clark
R. Clarkson
L. Clipp
P. Christian
M. Coatney
P. Coggain

B. Cohan
D. Colby
L. Coleman
P. Coleman
K. Collard
D. Collins
R. Collins
C. Colvard

C. Comer
J. Conard
D. Cook
J. Cook
P. Cook
B. Cooper
C. Cooper
D. Cooper

P. Conard
D. Conches
S. Conklin
D. Conley
K. Conley
J. Corner
J. Coulter
L. Covey

Class of 1969

J. Crabtree
B. Crain
M. Crawford
G. Creakbaum
P. Crebbs
T. Crebbs
P. Cress
M. Crimaldi

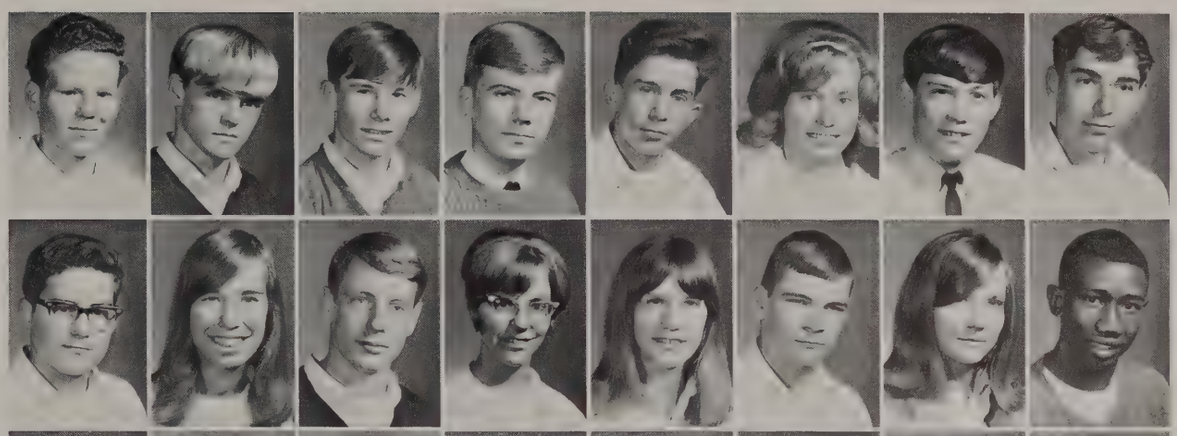

J. Crise
C. Crofoot
R. Cullip
D. Curtis
D. Cutlet
R. Cutter
J. Dalton
J. Danner

P. Daugherty
B. Dausey
T. Davidson
C. Davis
C. Davis
K. Davis
N. Dawsman
T. Deafenbaugh

H. Dean
T. Deane
D. De Boni
B. DeCamillo
M. Decker
R. Defbaugh
G. Degner
R. Dehart

D. De Jaegher
K. DeLong
R. De Lucenay
V. DelPrete
K. Denny
S. Derr
T. Derr
J. Detwiler

M. Dexter
S. Dexter
J. Dickson
P. DiGiacomo
L. Disbrow
M. Doll
L. Donovan
T. Dooley

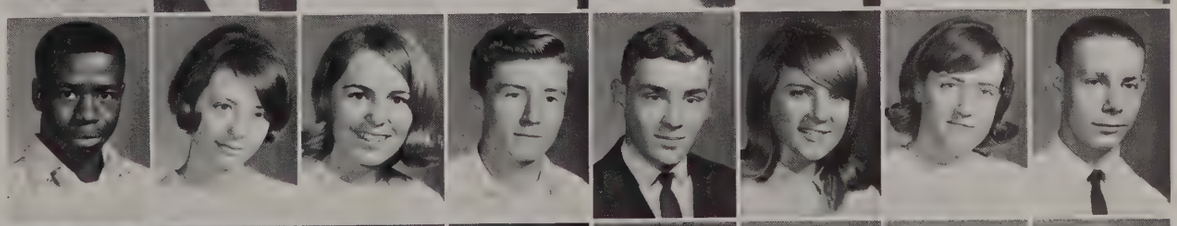

J. Doss
D. Dowling
B. Downey
E. Dunfee
T. Durfee
C. Dwortz
D. Dye
J. Dyer

C. East
B. Eby
K. Edwards
J. Egbert
T. Eggink
M. Eggleston
C. Elliott
G. Elliott

Class of 1969

K. Ellis
R. Enfield
J. Erb
S. Ernest
W. Ernest
B. Ernsberger
B. Evans
D. Evans

T. Evans
P. Fackelman
S. Fahlbeck
J. Fairchild
C. Fardulis
J. Faux
B. Favorite
K. Fegley

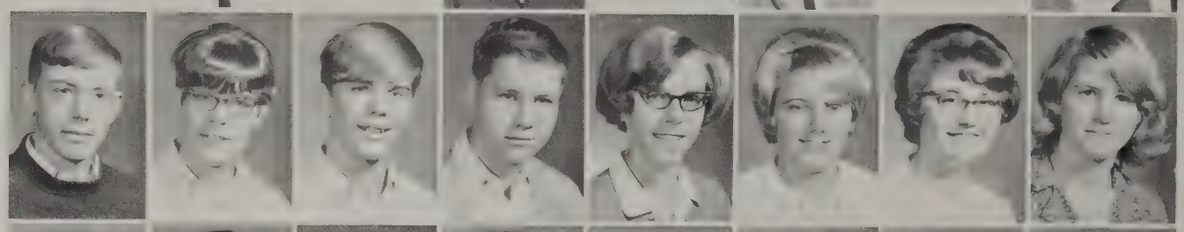

E. Felder
N. Felder
M. Feller
G. Ferm
G. Fernandez
D. Fieldbinder
C. Firestone
L. Flagg

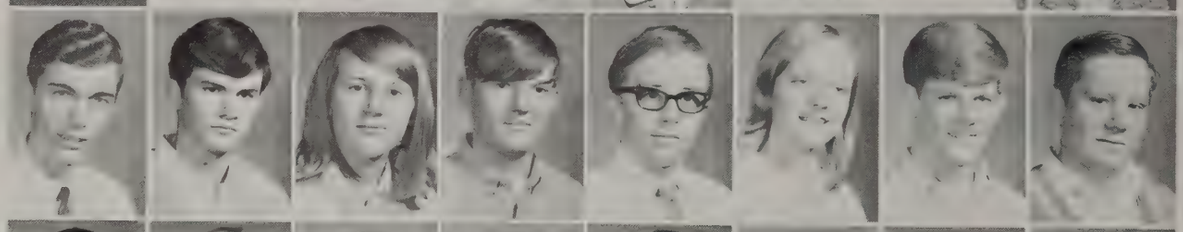

R. Fleschner
L. Fletcher
T. Fletcher
S. Floerkey
R. Fluke
P. Forrest
L. Foster
S. Foster

T. Foster
D. Foy
L. Franklin
S. Frederick
G. Freeze
J. Freeze
J. Freeze
L. Freimund

S. Friedman
C. Friend
K. Friesner
L. Fulk
M. Fuller
B. Funk
N. Gagnon
T. Gallowy

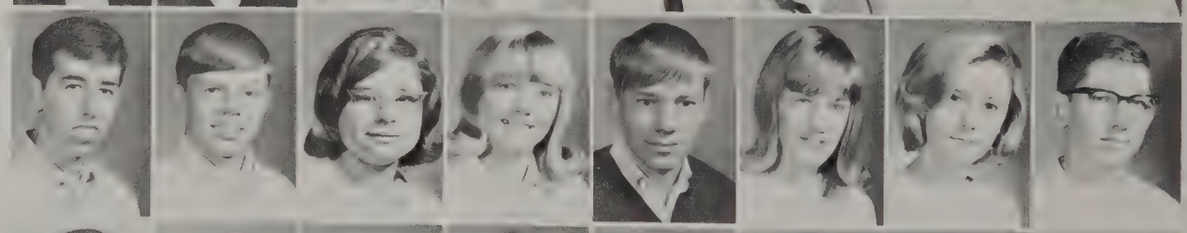

H. Gamble
I. Gamble
P. Gardner
J. Garrett
D. Garrison
G. Gary
S. Gary
W. Gates

D. Gay
D. Geiger
K. Geil
R. Genth
M. Gentzhorn
K. Gilley
L. Gillies
B. Gilpin

Class of 1969

D. Girten
D. Glanders
K. Glase
G. Goble
S. Godfrey
C. Goldy
M. Gordon
R. Gortney

L. Gosa
G. Grames
C. Grant
D. Grant
S. Grass
R. Grathen
W. Grathen
W. Graves

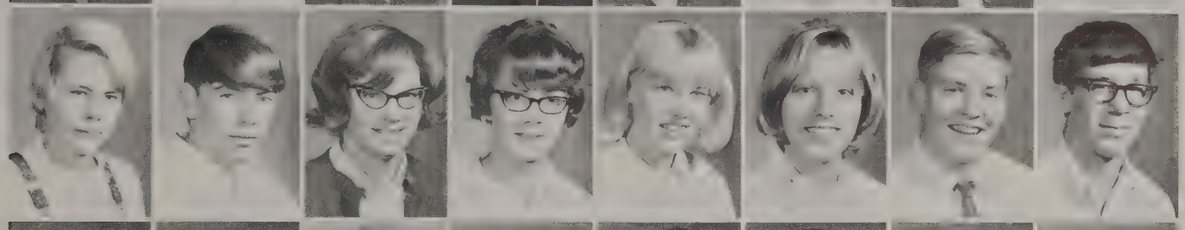

S. Gray
D. Green
R. Green
J. Greening
P. Gregory
A. Griffen
D. Groff
B. Grove

M. Gutterman
J. Hackman
B. Hackworth
S. Hackworth
H. Haines
S. Halsey
J. Hamlin
R. Hansborough

K. Hansing
G. Hanson
K. Hardy
L. Hardy
R. Hargrove
R. Harper
K. Harman
M. Hartman

C. Harmon
D. Harmon
A. Harper
L. Harrington
A. Harris
R. Harrison
T. Hartranft
L. Hastings

F. Hatman
H. Hatton
K. Hauger
M. Havlish
C, Hawkins
S. Hayes
L. Haynes
M. Hays

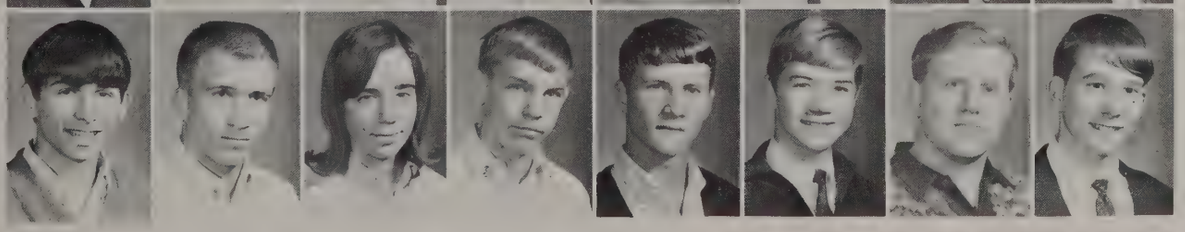

M. Hazen
C. Heeg
S. Heeter
S. Heiner
J. Heinhuis
R. Heinrich
R. Heiser
R. Hemund

Class of 1969

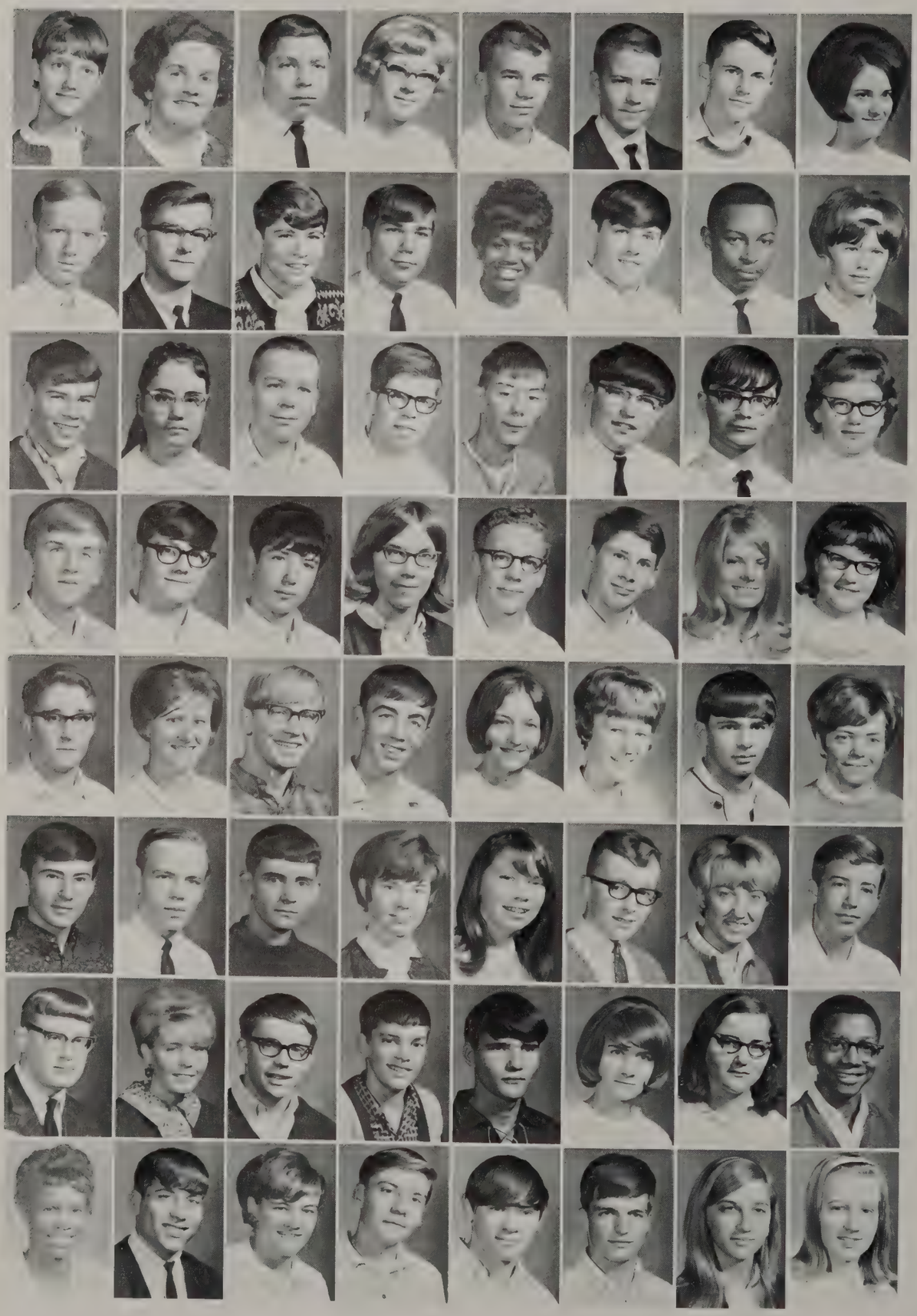

M. Helbig
M. Helbling
G. Henderson
A. Hendrix
G. Henke
G. Hershburger
R. Hertsel
M. Herzberg

D. Hess
J. Hess
D. Hettmansperger
D. Higdon
F. Higgins
J. Higgins
E. Hill
J. Hill

S. Hill
M. Hilliard
G. Himebaugh
J. Hirsh
J. Hisy
J. Hobbs
P. Hobbs
L. Hoffer

G. Hohman
R. Holaway
R. Holaway
M. Holcomb
C. Holdeman
F. Holdgrafer
D. Holmes
H. Holmes

K. Holmes
F. Hooven
R. Hooven
B. Horn
D. Horn
K. Horn
M. Horn
B. Horne

M. Horne
S. Horne
T. Horner
G. Horswell
C. Horton
J. Horton
L. Hostetler
M. House

J. Houghton
M. Howard
T. Howard
G. Howie
J. Hull
J. Humes
B. Humfleet
J. Hurt

L. Hutch
J. Iannarelli
B. Ickes
B. Ickes
F. Ihrig
T. Ingram
J. Ister
S. Ivy

Class of 1969

L. Jackson
L. Jackson
M. Jackson
S. Jackson
J. Jacob
L. Jamison
J. Jarmy
M. Jeffries

C. Jellison
D. Johnson
L. Johnson
R. Johnson
S. Johnson
S. Johnson
S. Johnson
M. Johnston

E. Jones
T. Jones
D. Jordan
P. Juday
P. Juday
K. Kaiser
D. Kane
D. Karasch

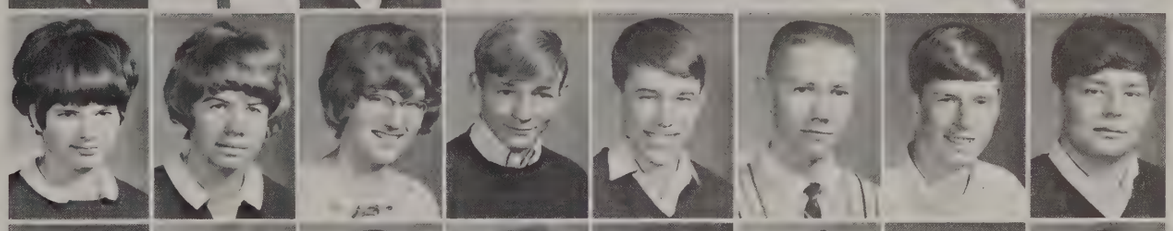

K. Kasner
C. Kauffman
S. Kauffman
G. Kazmierczak
S. Keber
B. Kee
T. Keech
G. Kellogg

C. Kelly
J. Kelly
D. Kemp
C. Kennedy
K. Kennison
B. Kern
D. Kern
R. Kern

M. Kessler
S. Kessler
J. Ketcham
M. Keyser
L. Kibbe
M. Kidder
J. Kime
B. Kimes

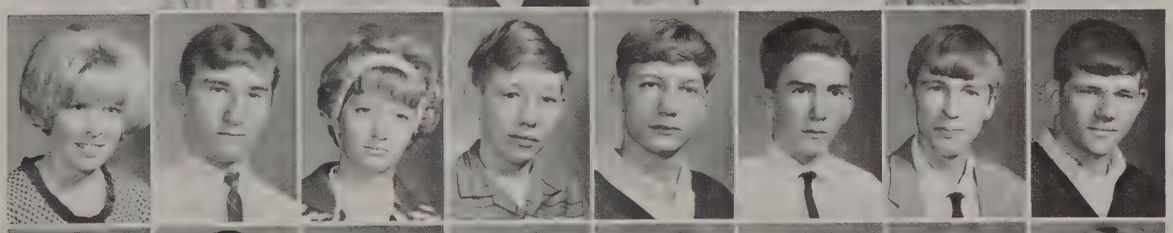

B. Kimes
J. Kindig
D. King
M. King
P. Kinney
S. Kiser
R. Kistler
S. Klapp

D. Kleitz
M. Kline
S. Kline
S. Klinger
C. Knight
C. Knudson
D. Kolanowskii
K. Kovatch

Class of 1969

D. Kratzer
R. Kratzer
K. Krauser
L. Krauser
K. Krauter
N. Krebs
J. Kreider
M. Krull

S. Krull
K. Kurtz
A. LaBrie
H. Lace
P. Lacy
G. Lambdin
D. Lambert
J. Landa

G. Lane
I. Lanham
S. Lankford
W. Lansche
S. Lantz
S. Lapham
E. Larkin
J. Laurich

P. Laurich
R. Lawson
B. Leaverton
D. Lee
N. Lee
R. Lee
B. Leeth
E. Lefforge

R. Lehman
M. Lemna
L. Lentz
J. Leone
C. Lerner
L. Lesher
R. Letner
G. Lichtenberger

T. Linder
B. Line
D. Lipp
D. Lippert
A. Livings
D. Long
R. Long
C. Longfellow

J. Lorenz
S. Losee
T. Lott
J. Love
M. Love
K. Lowe
P. Lutes
B. Luther

G. Lutz
N. Mackey
C. Macon
B. Magnuson
P. Magnuson
M. Magyery
B. Mahoney
M. Maloney

Class of 1969

J. Mandis
K. Manges
D. Mapes
D. Mark
H. Mark
J. Marker
P. Marks
D. Marjason

M. Marohn
J. Marsh
B. Martin
B. Martin
S. Martsolf
B. Mason
G. Mast
N. Matchette

A. Mathies
M. Maurer
B. May
C. May
M. May
T. McAllister
K. McCavit
D. McCreary

K. McCreary
K. McCrory
M. McCullough
J. McDaniel
B. McDowell
F. McFarley
K. McFarren
J. McGrann

J. McLaughlin
Y. McMann
C. McNease
J. McNutt
J. Meade
J. Meadows
M. Melkus
R. Mellinger

F. Mellott
P. Mercer
B. Merrick
P. Messick
R. Meyers
D. Meyros
W. Michalski
L. Mignery

V. Miker
B. Miller
C. Miller
D. Miller
J. Miller
L. Miller
M. Miller
M. Miller

M. Miller
P. Miller
T. Miller
V. Milloy
J. Millsaps
S. Millsaps
J. Minelli
P. Minnes

Class of 1969

D. Misener
M. Misener
E. Mishler
K. Mishler
E. Mitchell
J. Mitchell
D. Mitschelen
C. Monroe

R. Monroe
C. Montagano
E. Montandon
R. Montgomery
C. Moore
G. Moore
J. Moore
P. Morrell

G. Morris
D. Morse
M. Moton
R. Mull
T. Murray
L. Myers
R. Myers
B. Myrick

H. Myrick
T. Myrick
J. Myrland
K. Nankivell
W. Nash
D. Nebbling
S. Neff
B. Nelson

M. Nelson
D. Nesbitt
S. Newcomer
C. Newhouse
J. Nichols
M. Nichols
P. Nichols
R. Nielsen

L. Niesen
T. Nifong
J. Noel
R. Nolan
P. Nolen
N. Norris
C. North
D. Nusbaum

D. O'Dell
R. O'Dell
R. Oliver
M. Ostrom
K. Oswald
S. Overholt
D. Palmer
M. Pancost

K. Paolo
S. Pappas
G. Parson
T. Patanelli
N. Pearman
D. Peeples
J. Peffly
N. Peterson

Class of 1969

S. Phillips
T. Phillips
V. Phillips
D. Pierce
T. Pigors
K. Pipher
D. Pippenger
T. Pletcher

M. Polachek
J. Ponko
C. Porter
J. Porter
P. Porter
D. Powell
M. Prasse
D. Presser

D. Pressler
S. Pressler
F. Price
K. Price
N. Pringle
T. Quakenbusk
D. Raeder
J. Ragle

B. Ragsdale
G. Ragsdale
S. Ragsdale
V. Rahn
B. Rathke
D. Rathke
L. Ravenscroft
O. Reaves

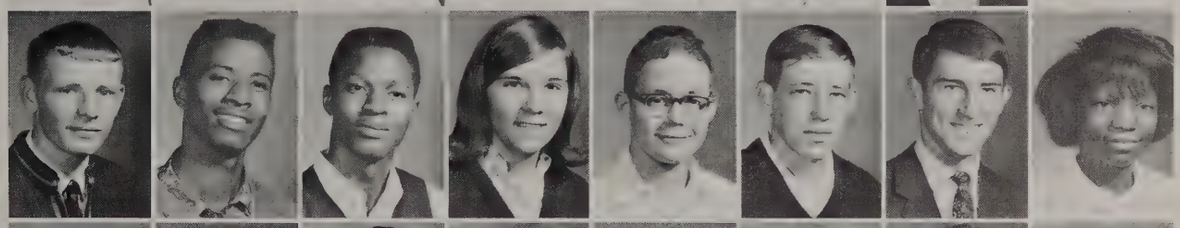

D. Reavis
J. Redmond
L. Redmond
J. Reed
L. Reeder
G. Reihl
M. Reilly
D. Rembert

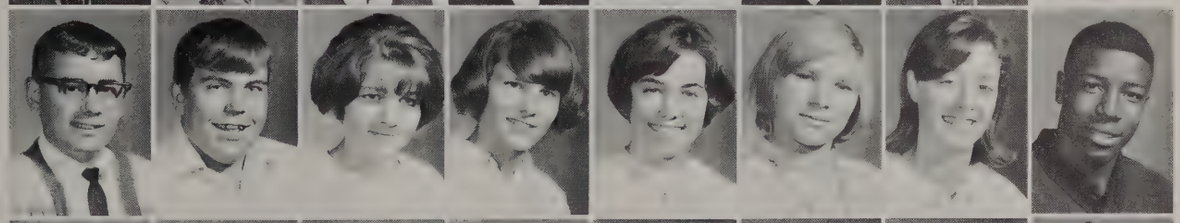

D. Rentfrow
G. Revoir
N. Rhude
S. Rich
N. Richards
L. Richter
N. Richterman
C. Rigley

J. Rigley
N. Rinehart
T. Rinehart
E. Ritchie
R. Ritchie
K. Ritter
N. Ritz
L. Robin

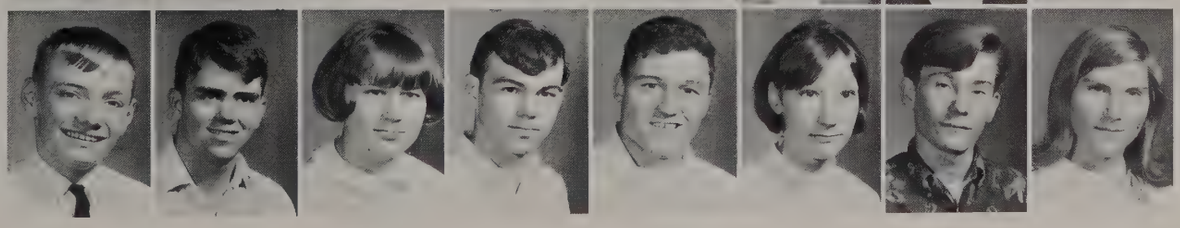

S. Robinett
C. Robinson
S. Robinson
J. Robison
A. Rodino
M. Roehrer
D. Rogers
K. Rogers

Class of 1969

S. Rohrbaugh
A. Roskam
J. Ross
C. Roth
L. Rothrock
D. Rouch
B. Rowe
P. Rowley

B. Roy
C. Roy
S. Ruff
J. Ruple
D. Russell
J. Rutter
D. Rymers
M. Sadler

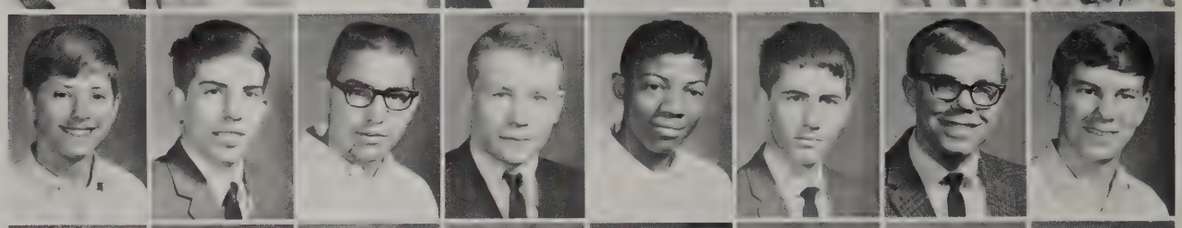

B. Sage
B. Saik
B. Sailor
S. Salee
L. Salls
M. Sanderson
B. Sawyer
J. Schade

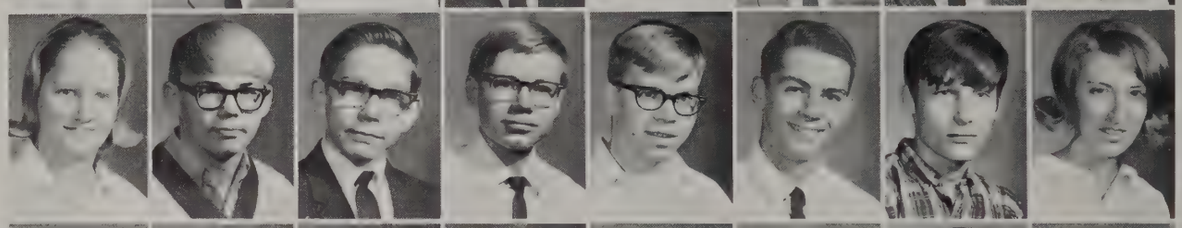

M. Schaefer
M. Schaffer
G. Schatz
W. Scheffrahn
K. Scherer
W. Schlenther
J. Schmidt
M. Schneider

R. Schott
D. Schrock
S. Schultz
M. Schuster
M. Schwab
M. Schwartz
S. Scott
C. Searer

C. Secaur
S. Seevers
P. Seidl
B. Shafer
B. Shaffer
M. Shaffer
C. Shantz
D. Sharkey

R. Sharp
F. Sharpe
K. Sheley
T. Shelt
D. Shomaker
G. Shreiner
J. Simpson
D. Silver

S. Sites
S. Slaughter
K. Slough
B. Smee
D. Smith
D. Smith
D. Smith
G. Smith

Class of 1969

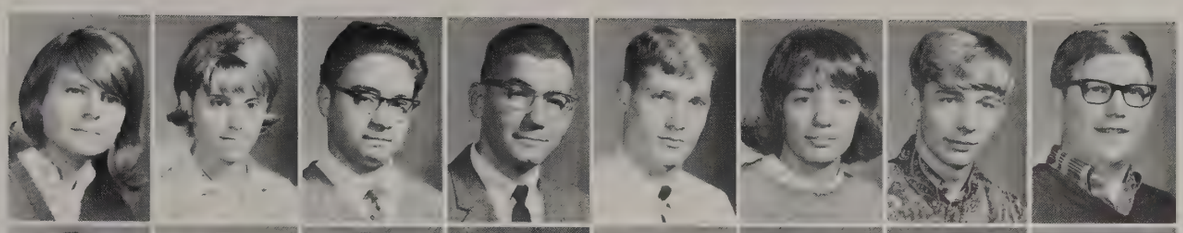

J. Smith
M. Smith
R. Smith
R. Smith
R. Smith
C. Smole
M. Smole
J. Snell

D. Snyder
R. Snyder
R. Spivey
C. Sponseller
J. Spratt
N. Sproull
R. Soto
C. Soucle

K. Stack
C. Staley
D. Stanley
T. Stallter
K. Staples
T. Steffen
D. Stembel
D. Stephens

D. Stickney
P. Stiver
S. Stone
J. Stoney
M. Stopper
B. Stout
C. Strauss
B. Streebel

D. Streebel
E. Strong
M. Stubbins
L. Studebaker
A. Stults
C. Stults
G. Stump
P. Stump

H. Stupak
C. Suggs
J. Suggs
O. Suggs
D. Sult
G. Sult
P. Sunday
R. Swartzell

S. Swartzell
S. Swihart
R. Switalski
N. Szobodi
J. Talcott
Y. Tavernier
A. Taylor
R. Taylor

R. Taylor
D. Teeters
P. Templeton
P. Thalheimer
J. Thews
J. Thews
C. Thompson
K. Thompson

Class of 1969

R. Thompson
T. Thompson
S. Thunander
B. Tinsley
C. Tompkins
K. Tony
K. Torok
M. Tredway

D. Treesh
J. Trigg
K. Trigg
J. Trotter
B. Trovatore
S. Trovatore
C. Troyer
J. Troyer

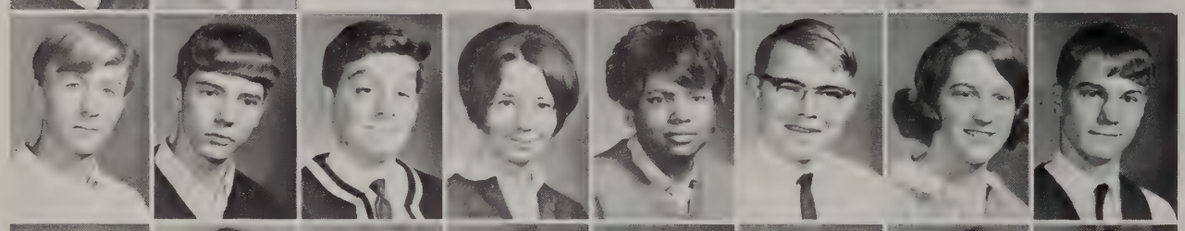

R. Troyer
S. Truax
T. Truex
B. Trulli
N. Tuggle
N. Tunks
M. Turk
T. Turnock

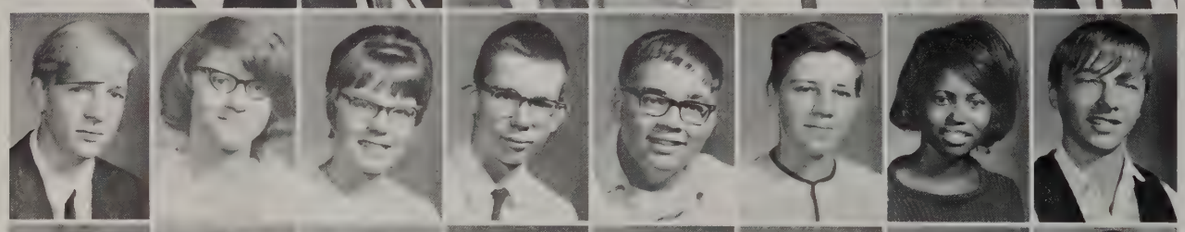

R. Tyler
S. Tyson
S. Ulary
M. VanDeKeere
H. VanderSijs
T. VanDiepenbos
E. Vannorman
G. Vanpelt

C. Vantine
C. Van Vorst
L. Veich
M. Vickers
J. Vollmar
K. Wade
T. Waechter
D. Wagoner

D. Wagoner
M. Wagner
P. Waldron
D. Walker
K. Walker
R. Walter
P. Walters
K. Wanke

G. Ward
J. Warner
T. Warren
J. Waterman
M. Watson
L. Weatherwax
C. Weaver
L. Weaver

L. Weber
M. Weber
P. Webster
R. Weesner
P. Weideman
F. Weiss
S. Welch
B. Wells

Class of 1969

H. Welles
Z. Went
M. Wentzel
S. West
S. Wesselhoft
K. Whalen
D. Whetstone
L. Whisler

D. White
E. White
L. White
V. White
J. Whitener
R. Whitener
P. Whitmer
K. Whitney

M. Whybrew
M. Wilcox
A. Wiley
J. Willey
D. Williams
J. Williams
K. Williams
M. Williams

M. Williams
D. Williamson
J. Willis
D. Willsey
C. Wilson
P. Wilson
P. Wilson
S. Wilson

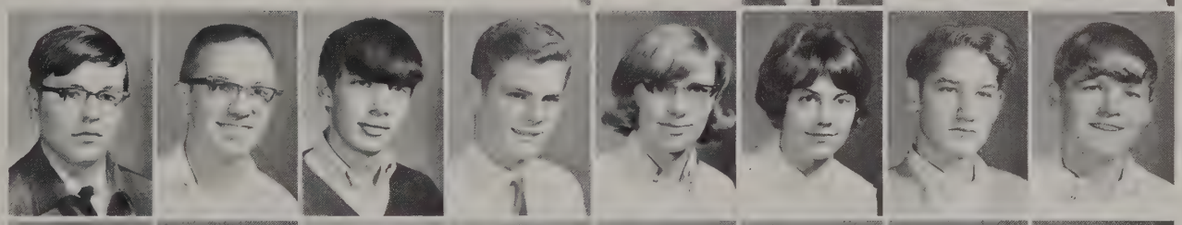

B. Windmiller
G. Winebrenner
R. Winer
B. Winne
M. Wirth
C. Wiseman
B. Witmer
K. Wolf

C. Wolff
D. Wolfinger
E. Wolph
B. Wood
R. Wood
L. Woodard
J. Woodfin
D. Wright

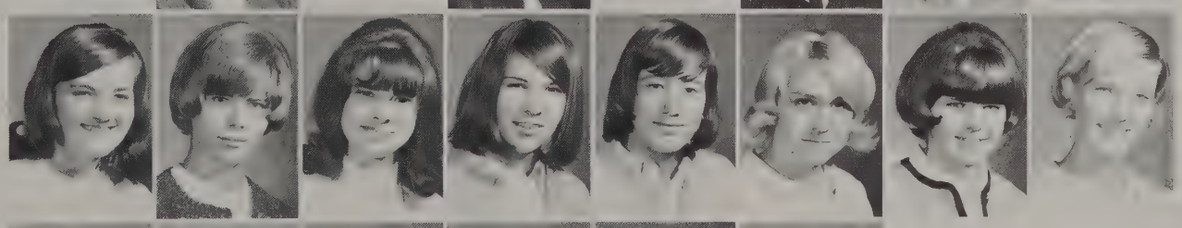

L. Wrightsman
D. Yeakey
J. Yeomans
C. Yoder
D. Yoder
J. Yoder
J. Yohn
R. Zent

D. Ziegler
J. Zimmerle
J. Zimmerman
C. Zong
R. Zonker
B. Cox

Gillette

CHANGE IS INEVITABLE IN A PROGRESSIVE COMMUNITY

Index to Advertisers

Adams & Westlake Co. 207
Advanced Metals Sales Corp. 203
Arco Engineering Construction Co. 219

B & F Realty 229
Bermans 210
Bock Industries 204

C. G. Conn 209
Country Club Lanes 228
CTS Corporation 224

Donalyn Gardens 222

Elkhart Clearing House 212
Elkhart Lumber and Sawmill Co. 230
Elkhart Packing Corp. 221
Elkhart Pattern Works 215
Ernest Holdeman & Collet 210
Excel Corporation 208

Federal Press 213

Goldberg's 203

Hopman Jewelers 223
Hotel Elkhart 207
Huff's Pharmacy 225

Jessen Mfg. Co., Inc. 205

Judd Drug Stores 205

Keene's 227
Kelley's IGA 221

Martin's Supermarket 225
MEFCO-A-Teledyne Co. 217
Miles Laboratories 211

Newman-Monger Co. 220
NIBCO Inc. 214

Palmer Hardware 227
Parkmor Lanes 229
Paul Thomas Shoes 223
Personett Sales & Service, Inc. 219

Richardson Home Corp. 218
Ronzones Bakery 212

Selmer, H. & A., Inc. 216
State Farm Insurance 226
Stationer's 215
Steele's Jewelers 231
Sunthimer's Hardware 217

Wilt's Food Centers, Inc. 206

Ziesel's Dept. Store 220

Congratulations
Class Of '67

•

ADVANCED METALS SALES CORP.

Dick Zellers helps Dan Lutz with a new display.

CONGRATULATIONS
CLASS OF '67

Goldberg's

324 SO. MAIN ST.

Elkhart's largest store for men

Home of . . .

HART, SCHAFFNER & MARX CLOTHES.
MANHATTAN SHIRTS, DOBBS HATS,
CAMP SOCKS, McGREGOR SPORTS-
WEAR, TEX-TAN BELTS, DONE-
GAL SPORT SHIRTS •
AFTER-SIX TUXEDOS

'67

Congratulations and
Best Wishes
from

BOCK INDUSTRIES

Subsidiary of

Elkhart Welding and Boiler Works Inc.

Elkhart, Indiana

Congratulations to the Class of '67

JESSEN MANUFACTURING COMPANY, INC.

SCREW MACHINE PRODUCTS

1409 WEST BEARDSLEY AVENUE

ELKHART, INDIANA

Congratulations to the Class of Sixty-Seven

from

Judd Drugs

IN ELKHART
1007 W. FRANKLIN
817 SO. MAIN
707 BOWER
317 W. LUSHER

WARSAW
1775 E. CENTER

GOSHEN
502 W. Pike

For years many of Elkhart's future leaders have learned their first lessons in how to serve the public by working after school and week ends at Wilts. We are proud of those who are graduating this year and wish them success.

WILT'S
FOOD CENTERS
"Serving You is Our Pleasure"

CONGRATULATIONS AND
BEST WISHES

CLASS OF '67

MAY THE ROAD AHEAD BE ONE OF HEALTH,
HAPPINESS AND ACCOMPLISHMENT!

Adlake
SINCE 1857

THE ADAMS & WESTLAKE COMPANY

1025 NORTH MICHIGAN STREET

ELKHART, INDIANA

Congratulations!

CLASS OF 1967

FROM

HOTEL ELKHART

INDIANA'S MODERN HOTEL WITH MOTEL CONVENIENCES

Home Of The Famous
REDWOOD ROOM AND
COFFEE CORNER

PARTY ROOMS FOR ALL
OCCASIONS

DOWNTOWN CIVIC CENTER
ROTARY • LIONS • OPTIMISTS
KIWANIS • EXCHANGE • LADIES' CLUBS

Compliments

of

EXCEL CORPORATION

1120 N. MAIN STREET
ELKHART, INDIANA

DETROIT OFFICE
430 N. Woodward Avenue, Birmingham, Michigan

BUCHANAN METALFORM PRODUCTS, INC.
216 S. Post Road, Buchanan, Michigan

EXCEL METALCRAFT, LTD.
95 Cousins Drive
Aurora, Ontario, Canada

J. D. COTHRAN CO.
Grass Lake, Michigan

MACHINE-RITE PRODUCTS, INC.
U.S. Route 20 East, LaGrange, Indiana

C. G. CONN, LTD.
ELKHART, INDIANA 46514

Our Best Wishes to the Class of 1967

EH&C INC.
ERNEST HOLDEMAN & COLLET
MACHINERY

SPORT

SPECIALISTS

Tim Chaffee selects equipment with Andy Cohen.

Serving Elkhart's School System for 47 Years

BERMANS Sporting Goods
123 SOUTH MAIN STREET

Ben Sive

Andy Cohen

MILES WORLDWIDE

—and it all began in Elkhart, Indiana

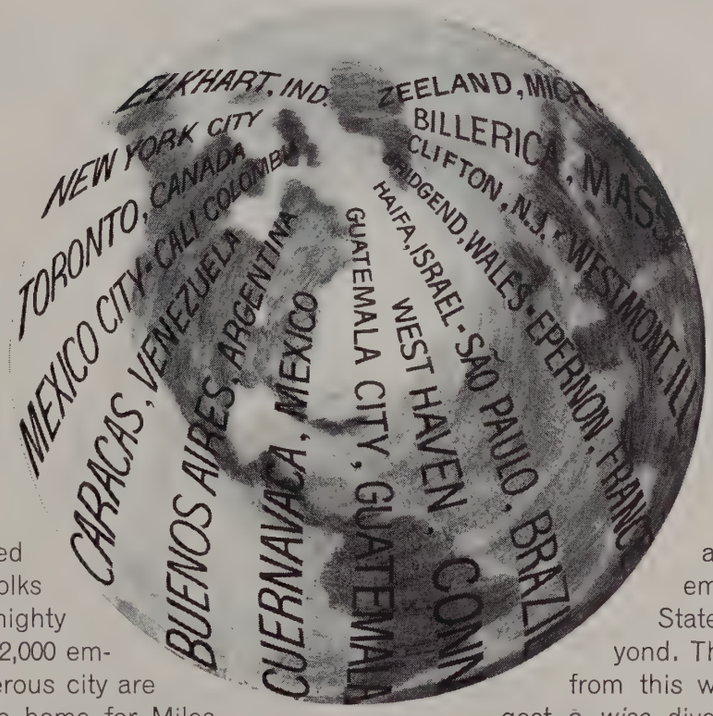

It could have happened elsewhere . . . but folks around Elkhart are mighty glad it didn't. Some 2,000 employees and a prosperous city are happy that Elkhart is home for Miles. Founded before the turn of the century, in 1884, the growth of Miles Laboratories is an aggressively American story. There is no claim toward being unique in this successful effort, but there is extreme pride in being among those great American firms that have grown vigorously in this century. To be sure — Miles is Hoosier at home, but now WORLDWIDE in production and research and people. Look at Miles and its divisions today: Eighteen plants throughout this country and abroad. Almost 3,500 employees in the United States, more than 1,500 beyond. The products that come from this widespread effort suggest a *wise* diversity. Much of Miles' production is found in pharmaceuticals, but continuing growth is revealed in chemicals, while a broadening area is shown in laboratory equipment and supplies and electronic instruments. Surely, whether it is in Cuernavaca, Haifa, or São Paulo, it is exciting to recall — that it all began in Elkhart, Indiana.

MILES LABORATORIES, INC.
DIVISIONS AND SUBSIDIARIES Elkhart, Indiana 46514

The Ronzone boys check a fresh batch of dough.

BEST WISHES FROM
RONZONES BAKERY

Compliments of

ELKHART CLEARING HOUSE ASSOCIATION

FIRST NATIONAL BANK

ST. JOSEPH VALLEY BANK

Members of the Federal Deposit Insurance Corp.

ELKHART, INDIANA

Congratulations to the Class of '67

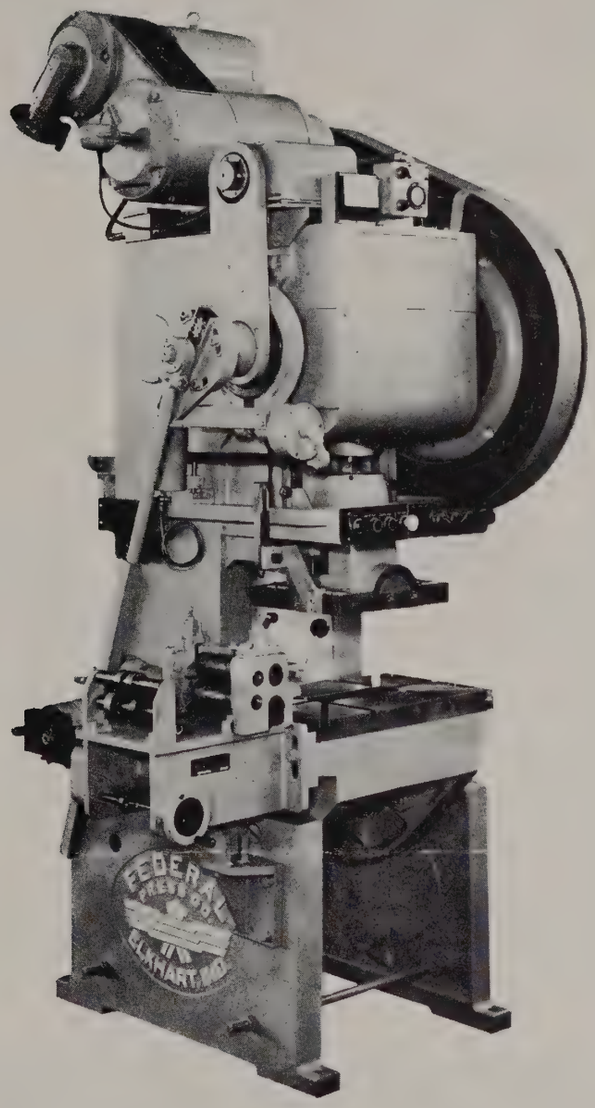

FEDERAL

PRESS COMPANY

MANUFACTURERS

Open Back Inclinable Punch Presses

Straight Side Presses *Special Machinery*

congratulations

NOW STANDING ON THE
THRESHOLD OF NEW VENTURES,
CONSIDER THESE WORDS
OF GENERAL DOUGLAS MacARTHUR:

*"There is no security on this earth.
Only opportunity."*

A Place of Opportunity

NIBCO INC., ELKHART, IND.

Any Door Will Open If You Knock Hard Enough

•

ELKHART PATTERN WORKS

717 BEARDSLEY • ELKHART, IND.

Congratulations To The Class of '67
From

School Supplies • Hallmark Cards • Party Goods
223 S. Main 522-6007

BUNDY

Signet

HENRI SELMER PARIS

BACH

Buescher

Great Names in Band Instruments

Selmer

H. & A. SELMER, INC.
Elkhart, Indiana

MEFCO

A TELEDYNE COMPANY

WELDED ALLOY TUBING ROLLED METAL SHAPES

CONGRATULATIONS BLAZERS OF 1967

SUNTHIMER'S HARDWARE

INCORPORATED

GLASS • PAINT • ELECTRICAL and PLUMBING SUPPLIES

HAROLD A. BORNEMAN

228-230 South Main Street, Elkhart, Indiana

PHONES JA 3-5207 & JA 4-1039

RICHARDSON HOMES CORPORATION

ELKHART, INDIANA

Franchised Dealers
In

Schwinn Bicycles
Cooper Lawn Mowers
Case Garden Equipment

Also

Jari-Snow Blowers and
Sickle Mowers

Hahn-Eclipse—Snow Blowers

Lawn and Garden Equipment

All Styles of Parker Sweepers

PERSONETT SALES & SERVICE INC.
121 Commercial St.
Elkhart, Indiana 522-4201

May Your Road Through Life Be Smooth

ARCO Engineering CONSTRUCTION CORP.

Asphalt Contracting

901 N. Nappanee
P.O. Box 512

Phone CO 4-1156
Elkhart, Indiana

"Times of Change"

In our day to day living everything changes . . . from the field of education to avenues of fashion and homefurnishings. We, at ZIESEL'S are always on the move. Not away, but ahead . . . constantly expanding and adding to our services, and all for our single most important concern: YOU, our Customer.

We are always seeking out newer and better methods, better ideas . . . more perfect ways to provide in greater quantity and quality the finest in fashions and homefurnishings. ZIESEL'S newly enlarged and remodeled fashion floor is dramatic evidence of "times of change."

Throughout the years to come, ZIESEL'S will find still more opportunities and ways to increase your shopping satisfaction . . . more ways to show you that we care—with quality in merchandise and courtesy that converts a customer into a friend.

To you graduates of 1967, may we express our gratitude for a pleasant and rewarding association, and we look forward to sharing a rosy future with you.

CONGRATULATIONS to the First Graduating Senior Class of Elkhart's New High School

Ziesel's

Congratulations to the Class of '67

THE NEWMAN-MONGER CO., INC.

"A Complete Line of Building and Hardware Supplies"

JAckson 2-9767 • 210 E. Jackson • Elkhart

Best Wishes from

KELLEY'S IGA SUPERMARKET

CONGRATULATIONS TO THE SENIORS OF '67

Elkhart Packing Corporation

3535 HAMMOND AVE. ELKHART, INDIANA

Congratulations to the Class of '67 . . .

Mary Kalman and Karen Melvin pick out a floral display at Donalyn's.

DONALYN FLORISTS

2018 CASSOPOLIS CO 4-7404

Mr. Hopman, Rita Evans, Mrs. Lanaberg and Pam Pletcher are waiting to serve you at Hopman's.

HOPMAN JEWELERS

Easy Shopping Place

CONGRATULATIONS SENIORS!
1967

"Where Fit Comes First"

PAUL Thomas SHOES

Paul Thomas helps Brian with a "small" problem.

Congratulations
To The Class Of
'66

from

"THE STORE WITH
THE LITTLE DOOR"

Serving the Community
through the
Manufacture of Electronic Components

Founded 1896

CTS CORPORATION
Elkhart, Indiana

Sales Offices and Representatives conveniently located throughout the world.

Principal Products

- Variable Resistors
- Selector Switches
- Loudspeakers
- Trimming Potentiometers
- Microminiature Components & Circuit Packages
- Crystals, Crystal Filters & Oscillators

Subsidiaries

- CTS of Asheville, Inc., Skyland, N. C.
- CTS of Berne, Inc., Berne, Indiana
- CTS of Paducah, Inc., Paducah, Kentucky
- Chicago Telephone of California, Inc., South Pasadena, Calif.
- CTS of Canada Ltd., Streetsville, Ontario
- CTS Microelectronics, Inc., Lafayette, Ind.
- CTS Research Inc., Lafayette, Ind.
- CTS Knights, Inc., Sandwich, Illinois

Our Best Wishes

to the Graduates of 1967

HUFF'S PHARMACY

1032 W. Bristol

"The Family's Complete Drugstore"

MARTIN'S SUPERMARKET

"Everyday Low Prices"

946 W. Bristol

Elkhart, Indiana

Congratulations
and
Best Wishes
To The
CLASS OF 1967

STATE FARM
Auto
Life
Fire
INSURANCE

RUSSELL E. GARD
RALPH A. MURPHY

Congratulations to the Seniors of '67

Chris Friend shows Ron Hartzler a new suit at Keene's.

Make Keene's your headquarters for your clothing and footwear needs—now, and in the years to come.

Keene's

KLOTHES & BOOT SHOP

For Quality at the Right Price

Congratulations to 1967 Seniors!

To The Class of '67–

May good luck "roll" along your way

Darlene Mellott and Darrell Freeze try for strikes in league competition.

Work to succeed, but learn to play...

Open at One O'clock Daily 500 Country Club Lane

Special Rates For Students

COUNTRY CLUB LANES

Our Best Wishes to the Class of 1967

The House of Fine Homes

B&F REALTY, INC.

424½ S. Main 522-0175

For Everything In Real Estate

NATIONAL ASSOCIATION REALTORS

REALTY, INC.

424½ South Main

522-0175

The House of Fine Homes

Residential Commercial
Appraisals

PARKMOR LANES

24 LANES

The Teen Classic League bowls at Parkmor

Featuring . . .

BOWLING BALLS AND COMPLETE ACCESSORIES

Ball Fitted and Drilled While U Wait

Headquarters for . . .

Ebonite — Manhatten — AMF — Columbia — Ace
We Drill and Plug In Our Own Shop

ENJOY PARKMOR'S NEW 11TH FRAME LOUNGE

"The Bowlers Meeting Place"

GOOD FOOD AS ALWAYS

1130 W. BRISTOL **CO 4-3371**

Congratulations

to the Class of '67

ONE PIECE

or a

CARLOAD . . .

Elkhart Lumber and Sawmill Co., Inc.

2100 JOHNSON

Phone CO 4-1191

Congratulations to the Class of '67

STEELE'S JEWELRY

326 SOUTH MAIN

Senior Index

LAWRENCE ABBOTT—p. 136; Orchestra, Band.

DONNA ADAMS—p. 136; Cheerblock.

ROSEMARY ALBRECHT—p. 136.

EDWARD ALBRIGHT—p. 136; Track, Varsity Club, Football, Basketball, Boy's S. Chr. Sr. Class.

STEVEN ALFANO—p. 136.

MICHAEL ALT—p. 136; Printing Club.

DIANA AMAN—p. 136.

ROBERT ANDERSON—p. 136.

TIMOTHY ANDERSON—p. 136; Student Council Treasurer, Track.

TIMOTHY ANDREEN—p. 136; Concert Choir.

CAROL ANDRE—p. 136.

JUDY ANTISDEL—p. 136; Cheerblock.

ROBERT ANTISDEL—p. 136.

BARBARA ARKO—p. 136; Pep Club, Pennant Weekly, Cheerblock, Thespians.

BARBARA ARNETT—p. 136.

DANIEL ARTLEY—p. 136.

KAREN ATWATER—p. 136; Band.

THOMAS AUMACK—p. 136; Vica President

THOMAS AVERY—p. 136.

DAVID BACHERT—p. 136; Band.

JOHNNY BACHMAN—p. 137; Wrestling, Student Council, Amateur Radio Club.

DARREL BÀER—p. 137.

CONRAD BAILEY—p. 137.

KEITH BAILEY—p. 137.

WENDY BAILEY—p. 137; Concert Club Cabinet, FMC.

LINDA BAKER—p. 137.

SHARON BALDWIN—p. 137; NHS, FTA, Pep Club, Concert Club, Cheerblock.

GARY BALLARD—p. 137.

KENT BALMER—p. 137.

ROSEMARY BARBARO—p. 137.

ROBERT BARKER—p. 137.

BARBARA BARNA—p. 137.

KENNETH BARNES

MARY BARTON—p. 137; NHS, NFL, Cheerblock.

DOUGLAS BARTON—p. 137.

ROLAND BAVAR—p. 137; Thespians, NFL.

DAVID BAZLEY—p. 137.

JAMES BEAN—p. 137.

STEVEN BEHR—p. 137; Baseball.

VICKI BEASEY—p. 137.

ALICE BEIJER—p. 137; Thespians, Cheerblock.

HAROLD BELLAMY—p. 138.

LINDSEY BENDER—p. 138; Girl's League Advisory Board Council.

BRUCE BENN—p. 138.

STEVEN BENNETT—p. 138.

BARBARA BERRY—p. 138.

LARRY BEST—p. 138.

SUSAN BICKLER—p. 138.

TIM BIERBAUM—p. 138.

LYNN BIXBY—p. 138.

THOMAS BLAIR—p. 138.

MARY ANN BLODGETT—p. 138; Pep Club, Cheerblock.

MARY BLOOMINGDALE—p. 138; Cheerblock.

GLENN BLOSS—p. 138; Track.

STEPHEN BLOUGH—p. 138.

MARY BETH BOARDMAN—p. 138; FTA, Pep Club, Cheerblock, Student Council.

MARTHA BOHLER—p. 138.

PATRICIA BOLIN—p. 138.

VERNON BONTRAGER—p. 138.

JAMES BOOMERSHINE—p. 138.

NANCY BOOTH—p. 138.

KIM BORNEMAN—p. 138; Girl's League Advisory Council, Cheerblock.

RICHARD BOROSH

PATRICIA BORRELLI—p. 139; NHS, FMCC.

KIM BOVARD—p. 139; Pennant Weekly, Thespians, FTA.

NANCY BOWERS—p. 139; NHS, FMCC, Student Council Committee Chairman.

JAMES BOYLL—p. 139.

JERRY BOZZO—p. 139; DECCA.

CHERIE BRADDOCK

RAMONA BRANDON

SANDRA BREWINGTON—p. 139.

GREGORY BRITTAIN—p. 139; Weight and Strength Club.

MONICA BROWN—p. 139.

THOMAS BROWN—p. 139.

CHARLES BROWNEWELL—p. 139.

JANIS BRUMFIELD—p. 139 Choir.

BEVERLY BRYANT—p. 139; DECA.

RESE BRYANT—p. 139.

JOHN BUCKLEY—p. 139; NHS, Thespians, Football, Student Council, Orchestra.

SUE BUENSLI—p. 139; Choir, Cheerblock.

LAURA BUETER—p. 139; Thespians, FTA.

JACQUELINE BULLOCK—p. 139. GAA.

MARJORIE BURGESS—p. 139; NHS.

KIMBERLY BURGER—p. 139.

JACK BURKET—p. 139.

REBECCA BURNS—p. 140; Thespian Secretary.

LINDA BURNS—p. 140; NHS, FTA, Orchestra.

MICHAEL BURSON—p. 140; Student Council President, NHS, NFL, Thespians, Baseball, C. Choir.

DOUGLAS BURT—p. 140; Football, Wrestling, Thespians, Varsity Club.

ROCKY BURT—p. 140; Varsity Club, Baseball.

PAUL BUTCHER—p. 140.

DIANE BUTTERBAUGH—p. 140, Student Council Cheerblock.

JOSEPH CAMPANELLO—p. 140

DAVID CARBIENER—p. 140; Band Vice-President.

MICHAEL CARGILL—p. 140

JACQUELINE CARLSON

NANCY CASHEN—p. 140; Majorette.

CHRISTINE CHABINA—p. 140

KATHY CHADDOCK—p. 140; Cheerblock.

TIMOTHY CHADDOCK—p. 140. Varsity Club, Baseball, Football.

MARY CHANDLER—p. 140; FMCCRES, NHS, Band, Orchestra.

DENNIS CHAPLA—p. 140; Physics Club.

JOHN CHAPMAN—p. 140.

RANDALL CHILCOTE—p. 140; Double Ten, President Concert Choir, Senior Executive Council

JEFFERY CHILCOTT—p. 140; Current Events Club.

JOHN CHRIS—p. 140.

LINDA CHRISTIAN—p. 140. NHS.

BEVERLY CHUPP

CYNTHIA CLARK—p. 140; FMCC.

LYNN CLARK—p. 141.

ROSEMARY CLARKSON—p. 141.

BETH COBLENTZ—p. 141; Band.

SHIRLEY COHEN—p. 141; Cheerblock.

VICKI COHEN—p. 141; NFL, Thespians, Russian Club, Pennant Weekly.

JAMES COLEMAN—p. 141.

DAVID COLLARD—p. 141.

FLOYD COLLINS—p. 141.

STEVEN CONANT—p. 141; Choir Cabinet, Double Ten.

MARGIE CONARD—p. 141; DECA Vice-President, Concert Choir.

RANDALL CONLEY—p. 141; Thespians, Baseball.

TOM CONN—p. 141; Student Council, Football, President Boy's League, Varsity Club.

CYNTHIA COOK—p. 141; Cheerblock.

CAROLYN COOK—p. 141.

ISAIAH COOKS

MARY ELLEN COOPER—p. 141.

WILLIAM CORNELIUS—p. 141.

LINDA COUR—p. 141.

MARY COUTS

PATRICIA COUTS—p. 141; V. President NHS, Pennant Weekly Editor—Page 2.

JANE CRAIG—p. 141.

CHARLOTTE CRAIG—p. 141; DECA, FMCC.

JAMES CRAIG—p. 142.

MICHELLE CRIMALDI—p. 142; Art Club.

SHARON CRIMALDI—p. 142; Paint and Palet.

MICHAEL CROFOOT—p. 142; Weight-Strength, Wrestling.

DONALD CROOP

DEBORAH CUMMINS—p. 142; Orchestra, Cheerblock, Thespians, Pennant Weekly.

DAVID CURTIS—p. 142; Band, Orchestra, Amateur Radio Club.

STEPHANIE CURTIS—p. 142; Thespians, Girls League Advisory Council, Cheerblock.

RAY CUTSHAW—p. 142.

HANNELORE CZERNICZOW—p. 142; NHS, Russian Club.

DONN DAGGETT—p. 142; Student Council, Football, Varsity Club, Gymnastics.

PATRICK DASCOLI

JOHN DAUSMAN—p. 142; NHS, Band.

DIANE DAVIES—p. 142.

COLLEEN DAVIS—p. 142; Cheerblock.

ROGER DAVIS—p. 142.

MAXINE N. DAVIS

THOMAS DEBONI—p. 142.

MURRY DECAMP—p. 142.

CHERYL DEFREEZE—p. 142.

JANICE DELANEY—p. 142; NMCC, Pep Club, Choir, Cheerblock.

GARY DELUCENAY—p. 142; Cross Country.

FRANCES DELPRETE—p. 142.

PEGGY DEMORROW—p. 142; NFL.

LARRY DERR—p. 143.

SIDNEY DEW—Band, Orchestra.

JIMMIE DEWITT—p. 143.

SARAH DEXTER—p. 143.

DOLORES DICAMILLO—p. 143; NFL Secretary, Pennant Weekly, Cheerblock.

BARRY DICKENSON

SUE DINEHART—p. 143; Orchestra, Thespians, Cheerblock.

RICHARD DIRMYER—p. 143; Printing Club.

DIANA DISBROW—p. 143; NHS, FTA, Paint and Palet, Sr. Exec. Council, Pennant Weekly.

CYNTHIA DOHNER—p. 143.

PHYLLIS DOKE—p. 143; Band, Orchestra.

RONALD DOUGLAS—p. 143; Concert Choir.

DONNA DONALDSON—p. 143.

BARBARA DRAIME—p. 143; Concert Choir.

BEVERLY DRAIME—p. 143.

CHARLES DRAKE—p. 143; Pep Club Concert Choir.

ALFRED DURINSKI—p. 143.

JACQUELYN DUWELIUS—p. 143; Art Club.

GLORIA EARL—p. 143; FTA President, NHS, Orchestra.

MICHAEL EARNHART—p. 143; Amateur Radio Club.

JEANNE EASH—p. 143; Choir.

DONNA EATON—p. 144.

GLENDA EBY—p. 144, Orchestra.

LINDA EBY—p. 144, DECA, Cheerblock.

TERESA EGGINK—p. 144.

CATHY ELLIOT—p. 144; Girls League Vice-Pres. Paint & Palet, Cheerblock, Student Council, Art Club.

BARBARA ELMORE

KAREN EMERY—p. 144

WARREN EMMANS

RONALD ENFIELD—p. 144

GARY ENGLE—p. 144

JANICE ENQUIST—p. 144

STEVEN ERB—p. 144

SANDRA EVERLY—p. 144; Thespian Vice-Pres., Orchestra, Cheerblock, Student Council.

ROBERT FACKELMAN—p. 144; Varsity Club, Swimming.

SALLY FAIGH—p. 144; Pep Club.

JAMES FAUX—p. 144.

JOHN FEDDERSON—p. 144; Varsity Club, Band President, Orchestra, Swimming.

LINDA FEGLEY—p. 144.

TERRY FILLIO—p. 144.

CHARLENE FILOCCO—p. 144; DECA.

PATRICIA FINCHUM—p. 144.

JANIS FINFROCK—p. 144; Cheerblock.

LUTHER FISHER—p. 145; Student Council Comm.

THOMAS FLAUDING—p. 145.

STAN FLORY—p. 145; Tennis, Band, Orchestra.

LARRY FLUKE—p. 145.

JOHN FORGEY

JENNIFER FORTE—p. 145; Cheerblock, Girls League, DECA. FMCC.

LON FRANKLIN

DONALD FRANTZ—p. 145; VICA.

DUDLEY FRANTZ—p. 145.

ERIC FREE—p. 145; Varsity Club, Baseball, Swimming.

SHARYN FREED—p. 145

DARRELL FREEZE—p. 145; Printing Club.

NORA FROST—p. 145; Concert Choir.

CYNTHIA GABLE—p. 145; NHS Committee Chairman, Concert Choir, Double Ten.

KERRY GALBREATH—p. 145; Current Events Club, Pennant Weekly.

BERT GALBREATH—p. 145.

RANDY GAMPHER—p. 145.

RONALD GANG—p. 145; Weight and Strength.

CONNIE GARD—p. 145; Cheerblock.

SARA GARD—p. 145; NHS, Thespians, Band, Orchestra, Pennant Annual Staff.

VIRGINIA GARY—p. 145; Choir, Cheerblock.

RANDY GARDNER—p. 145; FTA.

LINDA GARMAN—p. 146; FTA.

LINDA GEORGE

KATHY GERBER—p. 146; PENNANT ANNUAL EDITOR, NHS, NFL, Band.

TIMOTHY GIBSON—p. 146.

ROGER GILLEY—p. 146.

JAMES GILBREATH—p. 146.

COLLEEN GILLIAM—p. 146; Choir.

SUZANNE GINTER—p. 146.

CYNTHIA GIRTEN—p. 146.

RAY GLEND—p. 146.

SANDRA GOBLE—p. 146; Choir.

JOHN GORNIK—p. 146; Track, Varsity Club.

BRUCE GOWDY—p. 146; Choir, Double Ten.

DIANNE GRAFFIS—p. 146; Cheerblock, FTA.

MARY GRAHAM—p. 146.

BEVERLY GRANDHOLM—p. 146; Cheerblock Exec. Board, Pennant Weekly.

CINDY GREEN—p. 146; Concert Choir.

FLOYD GREEN—p. 146; Concert Choir.

EARLINE GREGORY—p. 146; Concert Choir.

PAMELA GRISE—p. 146

GARY GROSSMAN—p. 146;

DIANA GROVE—p. 146; Orchestra.

JOHN GROVE—p. 147.
CORA GRUBB—p. 147. Band, Exec. Councils.
SCOTT GUILEY—p. 147.
ANDREA GUTTERMAN—p. 147; FMCC.
TED GUY—p. 147; Thespians.
MARY GWILT
BARBARA HAAS—p. 147; Band, Thespians.
LAURNELL HACKMAN—p. 147; Band, FTA, NHS, Student Council Committee.
LINDA HALL—p. 147.
JAMES HALL—p. 147.
JOHN HALL—p. 147. NHS, Band
PHILIP HANSING—p. 147; Thespians.
DAVID HAPNER—p. 147; Band, Orchestra.
CATHERINE HARDY—p. 147; FMCC Treas., Choir.
GLENN HARMISON—p. 147.
RICHARD HARRINGTON—p. 147; Wrestling.
LINDA HARPER—p. 147.
BRUCE HARRIS—p. 147.
JOHN ARTHUR HARRIS—p. 147; VICA.
LINDA HARRIS—p. 147; Cheerblock.
MARILYN HARRISON—p. 147; DECA.
RICHARD HARRISON
THOMAS HARTMAN—p. 148; President Amateur Radio Club.
ROBERT HARTMAN—p. 148.
RONALD HARTZLER—p. 148; President Senior Class, NHS, NFL, Student Council.
RANDALL HARVELL—p. 148; Football, Track.
STEPHEN HARVEY—p. 148; Band, Drum Major, Orchestra.
JAMES HARVEY—p. 148; Cross Country, Track.
KEITH HARVILL—p. 148.
ROBERT HASINFELT—p. 148; VICA.
CYNTHIA HASKINS—p. 148.
THOMAS HATFIELD—p. 148; Chess Club.
MARK HAUGER—p. 148.
MARSHA HAUT—p. 148; FMCC.
DONALD HAVENS
CHARLENE HAWK
LINDA HAWK
DENNIS HEEG—p. 148.
JERRY HEETER—p. 148
MARY HELPINGSTINE—p. 148.
SHARON HEMINGWAY—p. 148; NHS, Choir.
LINDA HENDRIX—p. 148; Choir; FMCC.
SUSAN HERTSEL—p. 148.
DARYL HICKMAN—p. 148.
JIM HIEBERT—p. 148.
BARBARA HIGGINS—p. 148; NHS, Thespians—Treas. Cheerblock, Orchestra, Girls League Comm. Chr.
JANA HIGGINS—p. 149; Art Club, Cheerblock.
NANCY HIGGINS—p. 149; DECA.
JOELLEN HILE—p. 149.
MICHAEL HILEMAN—p. 149.
PAULA HILL—p. 149; NHS, Orchestra, Cheerblock.
ESTELLA HILL—p. 149; Cheerblock.
BECKY HILL—p. 149; FTA, Orchestra, Cheerblock.
TERRY HILLMAN—p. 149.
SHERRY HOCTOR—p. 149; Pep Club, Cheerblock.
PAUL HOLDEMAN—p. 149; Chess Club.
JANE HOLT—p. 149; Cheerblock; Exec. Council.
NANCY HOLT—p. 149; Cheerblock.
JOHN HOOVER—p. 149; VICA.
MICHAEL HOSTETLER—p. 149; NHS, Golf, Vice-President Senior Class.
TOM HOWBRIDGE—p. 149.
BARBARA HUBER—p. 149; Cheerblock.
JUDITH HUFF—p. 149; Choir, FTA.
MARGARET HUFF—p. 149; FTA.
MARTHA HUFF—p. 149; Art Club.
CAROL HUFFMAN
JOHN HUGHES—p. 149; Gymnastics.
RANDEL HULL—p. 150.
RICHARD HUMES—p. 150.
KATHLEEN HUNN—p. 150; NHS, Student Council, Orchestra, Girls League Advisory Council.
JAMES HUNSBERGER
DIANE HUNT—p. 150.
BERNICE HUSTER—p. 150.
ANN HUSTER—p. 150; Cheerblock.
JO ANN IANNARELLI—p. 150; NHS Comm. Chr., Pennant Weekly, Current Events Club.
MICHAEL INGRAM—p. 150; NFL President, Student Council.
ROSEMARY INGRAM—p. 150; FTA, Band.
CHARLES IRONS
JERRY IRVIN—p. 150.
ALLAN JACKSON
MELVIN JACOBSON—p. 150; Varsity Club, Gymnastics, Pennant Annual Staff, Pennant Weekly Staff.
ROBERT JACOBS—p. 150.
SALLY JAEGER—p. 150; Cheerblock.
MICHAEL JANSEN—p. 150.
SUE JARVIS—p. 150.
DAVID JELLISON—p. 150, Concert Choir.
BARRY JOHNSON—p. 150; Business Manager Pennant Annual and Pennant Weekly.
STEVEN JOHNSON—p. 150.
LINDA JOHNSTON—p. 150.
VERNER JOLGREN—p. 150; Track, Cross Country, Varsity Club.
VICTOR JOLGREN
BRUCE JONES—p. 151; Thespians, Student Council.
CYNTHIA JONES—p. 151; Art Club.
IMANTS KALASS
GEORGE KALIL—p. 151; Pep Club, Student Council, Thespians.
MARY KALMAN—p. 151; Exec. Council, Cheerblock.
WILLIAM KAMBS—p. 151.
GREGG KASAMIS—p. 151.
CAROL KASEVIC—p. 151.
BRUCE KATT
RONALD KAUFFMANN—p. 151; NHS, Band, Double Ten, Orchestra.
PATRICIA KEATING—p. 151; NHS, Thespians, Orchestra, Cheerblock, Pennant Annual Staff.
CAROLYN KEENE—p. 151; Cheerblock.
LARRY KEGERREIS—p. 151; NHS.
AMBER KEIM—p. 151.
BEVERLY KELLEY—p. 151.
LARRY KELLY—p. 151; NHS.
DAVID KERN—p. 151; Track.
CHERYL KERY—p. 151; Choir.
KRISTINE KESSLER—p. 151; Cheerblock, Girls League Advisory Council.
MICHAEL KETCHAM—p. 151.
STEVEN KEYSER—p. 151.
CRAIG KIBBE—p. 151; Concert Choir.
BARBARA KILBERT—p. 152; NHS, Band, FTA, Orchestra, Thespians.
KATHLEEN KILLIAN—p. 152; FMCC.
GREGORY KING—p. 152.
JAMES KINCAIDE—p. 152.
SHARLA KINNEY—p. 152; NHS, Orchestra, Pennant Annual Staff.
THOMAS KLABWSICH—p. 152.
KARL KLAWITTER—p. 152.
RAYMOND KLIETZ—p. 152.
JANET KLINE—p. 152; Pep Club, FTA, Concert Choir, Double Ten, Cheerblock.
LARRY KLINE—p. 152.
STEVE KLINE—p. 152.
MARY KONECNY
MARI KOVAMA—p. 152.
FRANCES KRAZIT—p. 152.

DAVID KROEDER—p. 152; Gymnastics.
DALE KRULL—p. 152.
GLORIA KRYDER—p. 152; DECA.
STEVEN KUNKEL—p. 152.
ADALENA KURCHACOVA
ANN LABRUM—p. 152; Art Club.
ALAN LADOW—p. 152.
FRED LANDS—Cross Country, Track.
MARY LANGDOC—p. 152; Thespians, Concert Choir, Student Council.
RONALD LANTZ—p. 153; Radio Club.
KATHLEEN LAUER—p. 153; Choir, Thespians, Cheerblock, Paint and Palet.
TIMOTHY LAUER—p. 153.
PAMELA LECOUNT—p. 153; DECA.
JOYCE LEE—p. 153.
MICHAEL LEE—p. 153; Student Council, NHS, Committee Chairman.
ROBERT LEE—p. 153; Band, Orchestra, Thespians.
LINDA LEER—p. 153; Majorette.
GLORIA LEIPZIG—p. 153; NHS, Cheerblock, Girls League Committee Chairman.
DAN LEMUNYON
ROBERT LENDMAN—p. 153; Football, FTA, Varsity Club.
LINDA LENTZ—p. 153.
STEVEN LESHER—p. 153.
ELSIE LEWIS—p. 153.
CHRISTINE LIEBERENZ—p. 153. Majorette
RICHARD LIGHT—p. 153. Wrestling
CAROL LIGHTFOOT—p. 153; FTA.
RUTH LIGHTFOOT—p. 153.
JOSEPH LIVINGS—p. 153.
NANCY LONG—p. 153; NHS, Pep Club, Cheerblock, Concert Choir.
JANETTE LONGACRE—p. 153.
DIANA LONGCOR—p. 154; FTA.
STEVEN LONGFELLOW—p. 154; Football, Basketball, Varsity Club.
KATHRYN LOPER—p. 154.
MAY LOSEE—p. 154; GAA; Cheerblock.
ARTHUR LUSHER—p. 154.
DANNY LUTZ—p. 154; Pennant Annual Staff.
RHONDA LYON—p. 154; Girls League Comm. Chairman, NHS, Secretary, Vice-Pres. Student Council, Cheerblock, Exec. Council.
CONNIE MACUMBER—p. 154; Art Club.
BARBARA MAGNUSEN—p. 154; NHS, FTA, Band.
WILLIAM MALONEY—Pennant Weekly, Pen Point.
GEORGE MANDIS—p. 154; Football, Varsity Club, Weight and Strength.
DEBORAH MANGES—p. 154; FTA, Cheerblock, Orchestra.
THOMAS MARCHESE—p. 154.
DAVID MARKEL—p. 154.
ROBERT MARKEL—p. 154.
SUE MARKS—p. 154.
MICHAEL MARLETT—p. 154.
JAMES MARLIN—p. 154; Weight & Strength, Football, Wrestling, Varsity Club.
ROBERT MARSCHNER—p. 154; Golf, NHS Treasurer.
JOHN MARTIN—p. 154
LELAND MARTIN—p. 154.
LON MARTIN—p. 155; Amateur Radio Club.
RICHARD MATCHETTE—p. 155; Varsity Club, NHS, Track, Student Council, Concert Choir.
JOATHAN MATER—p. 155.
PHYLLIS MARVEL—p. 155.
JOHN McATEE—p. 155; Tennis, Basketball, Golf, Varsity Club, NHS.
KENNETH McCARTY—p. 155; Printing Club.
DOTTIE McCAIN—p. 155.
MARSHA McCOMBS—p. 155.
WILLIAM McCREARY—p. 155; NHS, Orchestra, Student Council.
SHARON McCULLOUGH—p. 155.
THOMAS McDONALD—p. 155; NHS President, Pennant Weekly Staff.
RONALD McFALL—p. 155.
JUDY MEADOWS—p. 155.
DARLENT MELOTT—p. 155; GAA, Choir.
KAREN MELVIN—p. 155; Cheerblock, Paint and Palet, Girls League Advisory Council.
CAROL MEYERS—p. 155; Choir, Cheerblock.
JAMES MESSNER—p. 155.
DOUGLAS MICK—p. 155; Thespians, Football, Baseball, Varsity Club, Student Council.
WILLIAM MIERS—p. 155.
CARL MILLER
DEBORAH MILLER—p. 155.
GRETCHEN MILLER—p. 155; NHS, Senior Class Secretary, Cheerblock, Orchestra, Pennant Weekly.
JAMES H. MILLER
JENNIFER MILLER—p. 156; Concert Choir, Cheerblock, Student Council, Girls League Committee Chairman.
KATHY MILLER—p. 156; Cheerblock.
MICHAEL MILLER
PAMELA MILLER—p. 156; Cheerblock, Pep Club, Choir, Pennant Weekly.
RANDY MILLER—p. 156.
SALLY MILLER—p. 156.
SUE MILLER—p. 156; Girls League Committee Chairman.
MARCIA MILLER—p. 156; Girls League Committee Chairman.
CHRISTINE MILLINER—p. 156; NHS Comm. Chr., NFL, Cheerblock, Pennant Annual Staff, Student Council, Girls League Advi. Council.
LOUIS MINELLI—p. 156.
NANCY MIRZA—p. 156; Thespians, Cheerblock, Concert Choir, Girls League Comm. Chairman.
JOHN MISHLER—p. 156; Track, Varsity Club.
DAVID MITCHELL
DENNIS MITCHELL—p. 156.
ROBERT MITCHELL
MICHAEL MONDICH
LINDA MONROE—p. 156; NHS.
SIMON MONTGOMERY—p. 156.
MADELINE MOONEY—p. 156; Pep Club, Choir, Pen Point Staff.
SANDRA MORROW—p. 156.
GARY MOYER—p. 156; NHS.
DENNIS MYERS—p. 156.
EDWARD MYERS—p. 156.
LINDA MYERS—p. 157; Cheerblock, Girls Social Chairman of Orchestra.
PHILIP MYERS—p. 157; Varsity Club, NHS, Pennant Annual Staff, Tennis, Band, Orchestra.
JAMES NARAGON—p. 157.
SUSAN NEBBLING—p. 157.
JOAN NELSON—p. 157; Thespians.
JEANETTE NESBITT—p. 157; Cheerblock, Senior Class Treas., Concert Choir, Current Events Club.
MICHAEL NETTRO—p. 157.
PAMELA NICHOLS—p. 157; NFL.
BRENDA NICHOLS—p. 157.
FRANK NICHOLS—p. 157.
JANET NIHART—p. 157; Concert Choir, FMCC.
JANICE NISLEY—p. 157.
LINDA NORD—p. 157.
GERALD NORDMAN—p. 157.
JACKIE NORRIS—p. 157; Concert Choir, Thespians.
BARBARA NOWAKOWSKI—p. 157; Thespians, Cheerblock.
ALONZO O'DELL—p. 157.
CAROL OLSON—p. 157; FMCC.
CARY OSBORNE—p. 157.
RITA OSOWSKI—p. 158.
JACK OTT—p. 158.
MARGARET PAPA—p. 158.
PATRICIA PARSHALL—p. 158; Student Council, Concert Choir, Double Ten.
JAMES PEEPLES—p. 158.
SANDRA PEFFLEY—p. 158.
TERRY PENDILL—p. 158.
CATHY PERRY—p. 158; Cheerleader.
DANNIE PETTIT—p. 158; Pep Club, Track, Cross Country, Varsity Club.
TIMOTHY PHILLIPS—p. 158; DECA.
LINDA PHILLIPS—p. 158.
THOMAS PICKLEY—p. 158.
PENNY PODAWILTZ—p. 158; Band, Pennant Weekly.
JOHN POLLARD—p. 158; VICA.
KIM POYSER—p. 158.
LINDA PRATER—p. 148; DECA, Art Club.
JOHN PRESSER—p. 158; Baseball, Wrestling, Varsity Club, FTA Vice-President.

RANDY PRESSLER—p. 158.
MICHAEL RAHN—p. 158; Track, Varsity Club.
MAUREEN RANDALL—p. 158; Art Club, Executive Council.
RONALD RANDOLPH—p. 158; Student Council Committee Chairman.
MARCIA RAVENSCROFT—p. 159; GAA.
ALAN REBAR—p. 159; NHS, NFL, Student Council, Editor of Pennant Weekly.
ELENA REBOLLEDO—p. 159.
LISANDRO REBOLLEDO
CHARLES REED
SANDRA REEDY—p. 159; Cheerblock, Thespians.
GREGG REITH—p. 159; Student Council.
LANA RHODES—p. 159; Pep Club, Paint and Palet Club.
MARCIA RHODES—p. 159.
RICHARD RHODES—p. 159.
PAULA RIBLET—p. 159; Cheerblock, Student Council.
JANE RICHARDS—p. 159; NHS, Pep Club.
DORIS RILEY—p. 159.
SHIRLEY RILEY—p. 159.
JERRY ROBERTS—p. 159.
SANDRA ROBERTS—p. 159.
TERRY ROBIN—p. 159; Cheerblock, Senior Executive Council.
ALBERT ROBINSON—p. 159.
BRIAN RODGERS—p. 159.
JUDY ROGERS—p. 159; Pep Club, Thespians, Cheerblock.
RAY ROSE—p. 159.
GREGORY ROUCH—p. 159; Weight & Strength.
JUDITH ROUSH—p. 159; Concert Choir.
DAVID ROWE—p. 159; Photography Club, Pennant Weekly Staff.
DOUGLAS RUESS—p. 160; Thespians, Varsity Club, Basketball Manager.
GARY RUSSELL—p. 160; Paint and Palet, Pennant Weekly Staff.
MARK SACKETT—p. 160; NHS, Committee Chairman, Student Council, Gymnastics.
JOHN SAGE—p. 160.
BARBARA SALES—p. 160.
BARBARA SALEE—p. 160.
ELIZABETH SAMPLE—p. 160; Choir.
KAY SANDBURG—p. 160; Cheerblock.
SHERRY SARGENT—p. 160.
JANE SCHADE—p. 160; NHS, FTA, Cheerblock, Executive Council.
KIM SCHERER—p. 160.
MICHAEL SCHAFFER—p. 160.
DAVID SCHMIDT—p. 160.
PATRICIA SCHOEN—p. 160; FMCC, Cheerblock.
MARY ANN SCHOEN—p. 160.
RUDY SCHOLTEN—p. 160.
MARCIA SCHROCK—p. 160; Pep Club.
HELEN SCHWICKRATH—p. 160.
LARRY SCHUMACHER—p. 160.
DIANE SECHRIST—p. 160; Cheerblock, Pep Club.
DORIS SHAFFER—p. 160.
MELODY SHAHIN—p. 160.
BRENDA SHANK—p. 161; Band.
GREGORY SHANTZ—p. 161.
PENNY SHAW—p. 161; DECA.
RICK SHEPARD—p. 161; NHS, Physics Club.
KEITH SHINABARGER—p. 161; Weight & Strength.
GARY SHERMAN—p. 161.
BRUCE SHREINER—p. 161; Track.
PHYLLIS SHUPERT—p. 161.
MICHAEL SHUTTA—p. 161; Varsity Club, Football, Baseball.
JERALD SIEBERT—p. 161.
ARLENE SILBA—p. 161.
LANA SIMONS—p. 161.
KAY SIMONSON—p. 161; Cheerblock, FTA, Thespians, Pep Club, Choir.
DIANA SIMS—p. 161; Choir.
JUDITH SINGLETON—p. 161.
JOHN SINNING—p. 161.
JAMES SLAYTON—p. 161; Orchestra.
BRIDGET SMITH—p. 161.
CYNTHIA SMITH—p. 161; Choir.
DAVID SMITH—p. 161; Football, Baseball.
GARY SMITH—p. 162.
GREG SMITH—p. 162; Current Events Club.
KATHIE SMITH—p. 162; Orchestra.
LEE SMITH—p. 162.
LYLE SMITH—p. 162.
MICHAEL SMITH—p. 162; Varsity Club, Track.
ROBERT SMITH
TERESA SMITH—p. 162; NHS, Choir, Thespians, Senior Girl's Soc. Chr., Exec. Council.
WILLIAM SMITH—p. 162; Varsity Club, Baseball, Wrestling, Basketball, Sr. Exec. Council.
SALLY SOARD—p. 162; DECA.
JOHN SOTEBEER—p. 162; Football, Baseball, Weight & Strength.
VICKI SORG—p. 162.
BARBARA SOUDERS—p. 162; Cheerblock.
NANCY SPARR—p. 162.
ANN SPICHER—p. 162.
NANCY SPRAY
JAMES SPROATT—p. 162.
VERNON STACK—p. 162.
PATRICIA STALEY—p. 162; NHS, FTA, Band.
ROBERT STALLTER—p. 162.
PATRICIA STALLTER—p. 162.
MARGIE STANKOVEN—p. 162; Current Events Club, Pep Club President, Penpoint.
FAWN STANLEY—p. 163.
THOMAS STANTON—p. 163.
PATRICIA STARK—p. 163.
SHIRLEY STECK—p. 163; FTA, Pep Club, Pennant Annual Staff, Cheerblock, Student Council.
LUTHER STEMM—p. 163.
SHAROM STEMM—p. 163; FMCC.
BRENT STETLER—p. 163.
DOROTHY STEVENS—p. 163; FMCC.
VALERIE STEVENS—p. 163.
MARSHA STODDARD—p. 163; DECA.
DAVID STOKEL—p. 163; Weight & Strength.
GAIL STOLL—p. 163.
DAVID STOPPER—p. 163.
BRENDA STORY—p. 163.
CAROL STRAUSS—p. 163; Choir, Thespians, Cheerblock, Executive Council, Girls League Advisory Council.
PAMELA STRICKLER—p. 163; Pennant Weekly, Student Council.
JEAN STRINGER—p. 163; Choir, DECA.
PATRICIA STUTSMAN—p. 163; DECA.
PATRICIA STUPAK—p. 163; NHS, Pep Club.
JARRETT STUTZMAN—p. 163; NHS, Concert Choir.
FRANK SUBZDA—p. 164; Pennant Weekly, Pennant Annual Staff.
MARY SUTULA—p. 164; Band, Orchestra, NHS Committee Chairman, Pennant Annual Staff, Choir.
BERNARD SWANSON—p. 164.
JUDY SWARTZ—p. 164; Majorette, Cheerleading.
DOROTHY SWIHART—p. 164.
HANS TAEGE—p. 164; Paint & Palet Vice-Pres., Thespians.
PATRICIA TAHARA—p. 164; FTA, Art Club.
CHRISTOPHER TAYLOR—p. 164; Thespians, Swimming, Amateur Radio Secretary.
DOROTHY TAYLOR—p. 164; GAA.
DAVID TAYLOR—p. 164; Football, Varsity Club.
MARY TERLEP—p. 164; NHS, FTA, Russian Club.
TOM TERNET—p. 164.
HAROLD THAXTON—p. 164.
THOMAS THEWS—p. 164.
BRIAN THOMAS—p. 164; NHS Committee Chr., Treasurer, Concert Choir, Pennant Annual Staff, Senior Executive Council.
GARY THOMPSON—p. 164; Football, Wrestling, Varsity Club.
MARCIA THOMPSON—p. 164; NFL, Choir.
PAMELA THOMPSON—p. 164.
WILLIAM THOMPSON—p. 164.
BEVERLY THORTON—p. 164; DECA.
CATHY THORPE—p. 164.
VICKI TONY—p. 165.
DIANE TOTH—p. 165; Cheerblock.
ROBERT TOTH—p. 165; Varsity Club.
THOMAS TOWNSEND—p. 165.
STEVEN TRACY—p. 165.
DIANA TRAFFORD—p. 165; Majorette.
DEANNA TREDWAY—p. 165.
CHARLES TRIGG—p. 165; Baseball.
NORMAN TROPP—p. 165; Band, Chess Club.
STEVE TROPP—p. 165.
ERIC TROYER—p. 165; Choir, Thespians.

KATHY TROYER—p. 165; Concert Club Secretary, Thespians.
JOHN TUNKS—p. 165.
TIMOTHY TWEEDY—p. 165.
DENNIS TYSON—p. 165.
DOUGLAS TYSON—p. 165; Printing Club.
RAYMOND UBLER—p. 165.
BARBARA ULIS—p. 165; Cheerleader, Student Council, Orchestra.
CHARLOTTA UNDERWOOD
BONNIE URICK—p. 165; Band, Thespians.
THOMAS URWILLER—p. 165.
DANIEL VANBENHUYSEN—p. 166.
EDWARD VANDERKEERE—p. 166.
LINDA VANDERVOORT—p. 166; NHS, NFL, Cheerblock, Secretary of Band, Pennant Weekly, Orchestra.
PATRICIA VANDEVENDER—p. 166.
JOHN VANHIMBERGEN—p. 166.
DANIEL VANKIRK—p. 166; VICA.
VICTORIA VANPATTEN—p. 166; Cheerblock, Paint & Palet.
ROBERT VAN TILBURG—p. 166.
MARSHA VETTER—p. 166; Cheerblock.
THOMAS VONDOEHREN—p. 166; VICA.
TERRY WADDELL—p. 166;
JUDITH WADE—p. 166; GAA.
CAROL WAGNER—p. 166.
DIANA WAGNER—p. 166.
GARY WAGONER—p. 166.
MARTHA WALLACE—p. 166; FTA, NHS, Cheerblock.
JUDY WALTER—p. 166.
KATHLEEN WALTNER—p. 166; NHS, Cheerblock, Orchestra, Student Council.
LOIS WANKE—p. 166.
JAMES WARD
JACK WARLICK—p. 166.
SHARON WARLICK—p. 166; Cheerblock.
GREGORY WEAVER—p. 167; Chess Club.
THOMAS WEAVER—p. 167; Wrestling.
DOUGLAS WEAVER—p. 167; NHS, Student Council, Orchestra.
SUE WEESNER—p. 167.
DONALD WELKER—Band, Gymnastics.
WILLIAM WEST—p. 167.
STEVEN WESTLAKE—p. 167.
DENNIS WEYANT—p. 167; Basketball.
JAMES WHEELER—p. 167; Printing Club.
QUENTIN WHITELAW—p. 167; Varsity Club, Current Events Club, Wrestling.
MARY ANN WHITE—p. 167; Cheerblock.
CATHERINE WHITLOCK—p. 167; Concert Choir, Double Ten, Thespians.
NOREEN WHITLOCK—p. 167.
RANDALL WILD
FRANK WILLIAMS—p. 167; Football, Track, Art Club, Weight & Strength.
DELORES WILLIAMSON—p. 167; Pep Club, Cheerblock.
EDWIN WILSON—p. 167.
MICHAEL WILSON—p. 167.
RALPH WILDBIBLER—p. 167; Football.
RALPH WILDBIGLER—p. 167; Football.
WARREN WISEMAN—p. 167.
LOUIS WITMAN—p. 167.
JULIA WITMER—p. 168; NHS, Pep Club, Cheerblock.
GORDON WOLFE—p. 168; Football.
JOHN WOODHULL—p. 168; Chess Club.
ROBERT WORK—p. 168; Band, Boy's Social Chairman.
LYNN WRIGHT—p. 168.
DAVID WRIGHT—p. 168; Amateur Radio Club.
GAIL WYNYKOSKI—p. 168; Girl's League President, NFL, Student Council, Cheerblock.
PAMELA YARNELL—p. 168.
MARTY YEAGER—p. 168; FTA, Majorette.
KENNETH YEATER—p. 168; Football, Wrestling.
RHONDA YODER—p. 168.
RICHARD YOUNG
CATHERINE YOUNG—p. 168; FTA.
CHARLES ZENT—p. 168.
MIRIAM ZENT—p. 168; Current Events Club.
DAVID ZIEGLER—p. 168; Varsity Club, Baseball.
WILLIAM ZIMMERLE—p. 168; DECA.
CHRISTINE ZORNOW—p. 168.

Sadie Hawkins Dance —

Gail Wynykoski, Girls' League President acts as mistress of ceremonies.

A Time Just For Fun!

Sadie Hawkins King, George Mandis and his escort, Kathy Perry.

In tribute to Mr. J. C. Rice
and to Miss Dorothy Kelly—
For their years of service to the schools of Elkhart

This past year will be remembered as a time of change in the history of Elkhart High school.

It was the year that saw the fulfillment of a dream as juniors and seniors entered a modern, beautiful new building.

This year the sophomores alone occupied the old Elkhart High School, a building whose halls echo forgotten voices and whose floors bear the marks of many shuffling feet.

Capable new administrators enabled two buildings, though separated by distance and vast structural differences, to function efficiently as one school.

It was often a difficult year as problems arose through new situations. Yet, with the difficulties came challenges that stimulated growth and built character.

The graduating seniors will enter a world that is changing with breath-taking speed.

The way in which they seek out and meet the challenges of change will determine their futures.

Change will be with us always, for nothing else in life is quite so constant.

Life itself is a series of changes.

Kathy Gerber

Editor-in-Chief

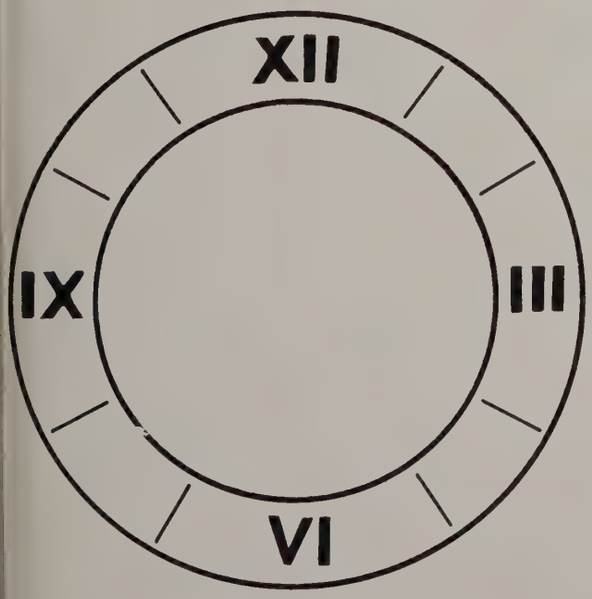

Acknowledgements . . .

The 1967 Pennant Annual Staff would like to express its sincere appreciation to the many individuals without whose help this book would not have been possible.

Mr. James Bell, Taylor Publishing Company

Mrs. Charles B. Doran, Editor, *Cross Keys Magazine*

Elkhart High School Secretarial Staff

Frink Film Studio

Herring Camera Shop and Studio

Mr. Edward Nellist, of Publications, EHS

R. S. Sutula Studio

Student photographers—James Naragon
David Rowe

And our especial thanks to all those seniors who have given so freely of their time to help with selling and photography.

TAYLOR PUBLISHING COMPANY
"The World's Best Yearbooks Are Taylor-made"